Snare

El Toro Caliente!

Joaquin Rodrigo
arr. Scott Boerma
perc. Wayne Bovenschen

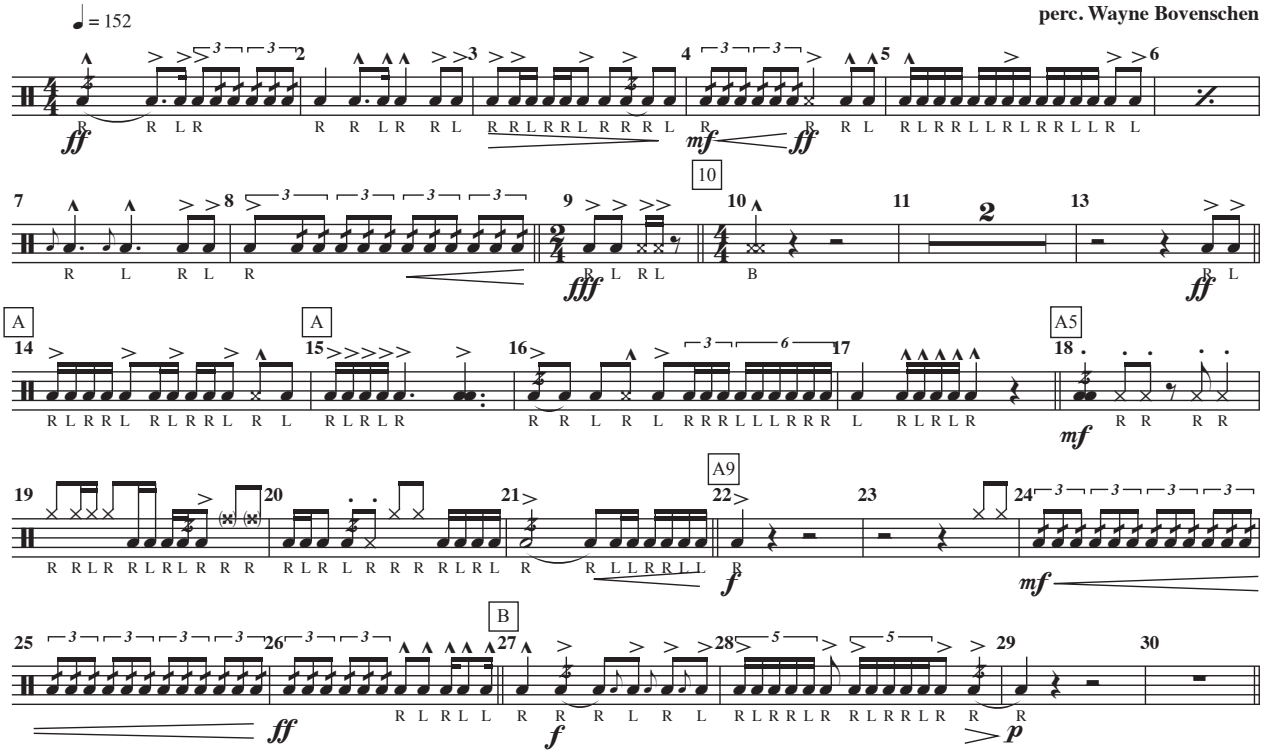

© WEB PERCUSSION PRESS 2011

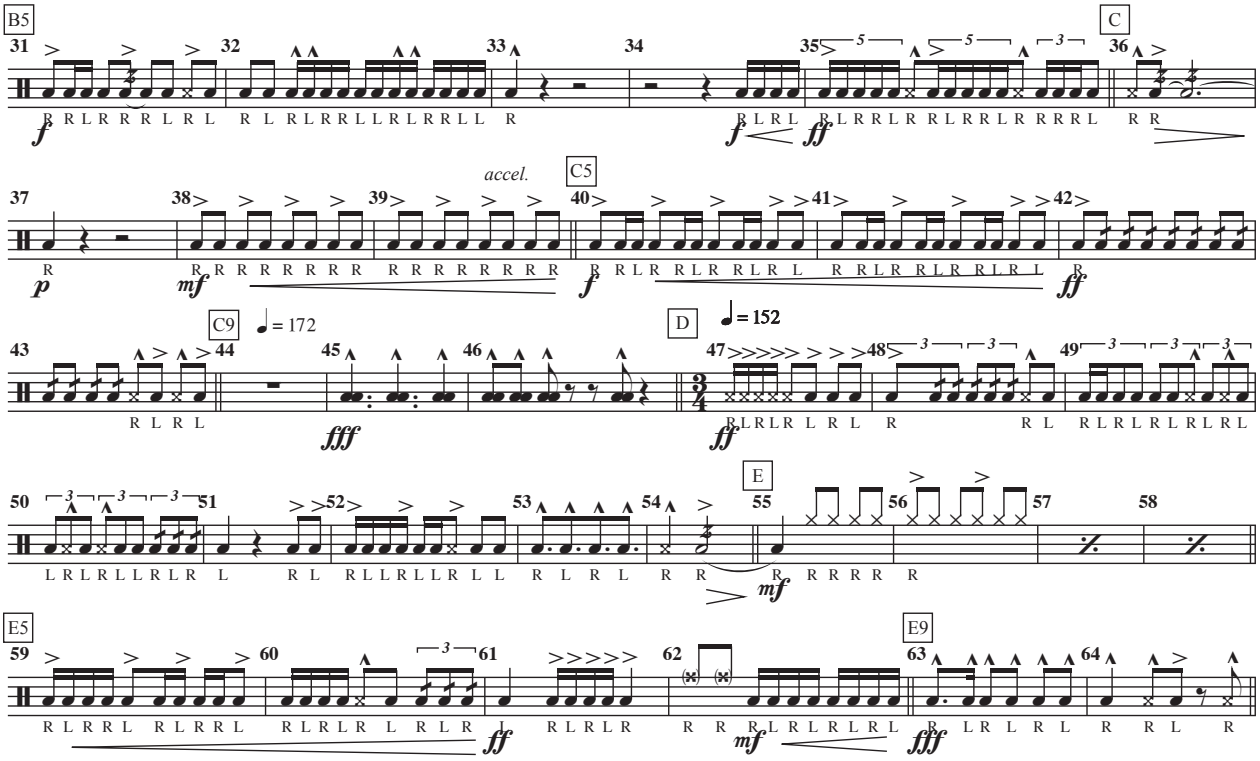
B5
C
accel.
C5
C9
= 172
D
= 152
E
E5
E9

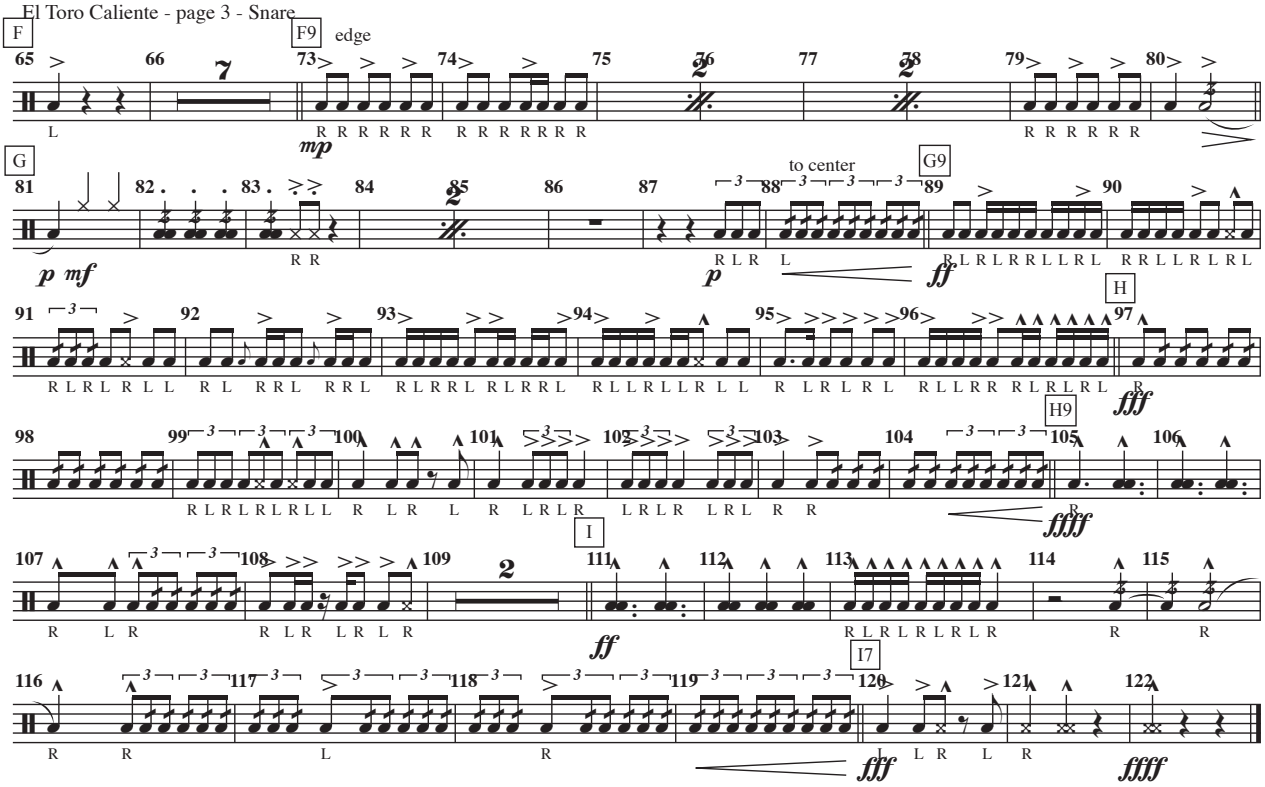
F
F9
edge
G
G9
to center
H
H9
I
I7
mp
p
mf
ff
fff
ffff

Tenor

El Toro Caliente!

Joaquin Rodrigo
arr. Scott Boerma
perc. Wayne Bovenschen

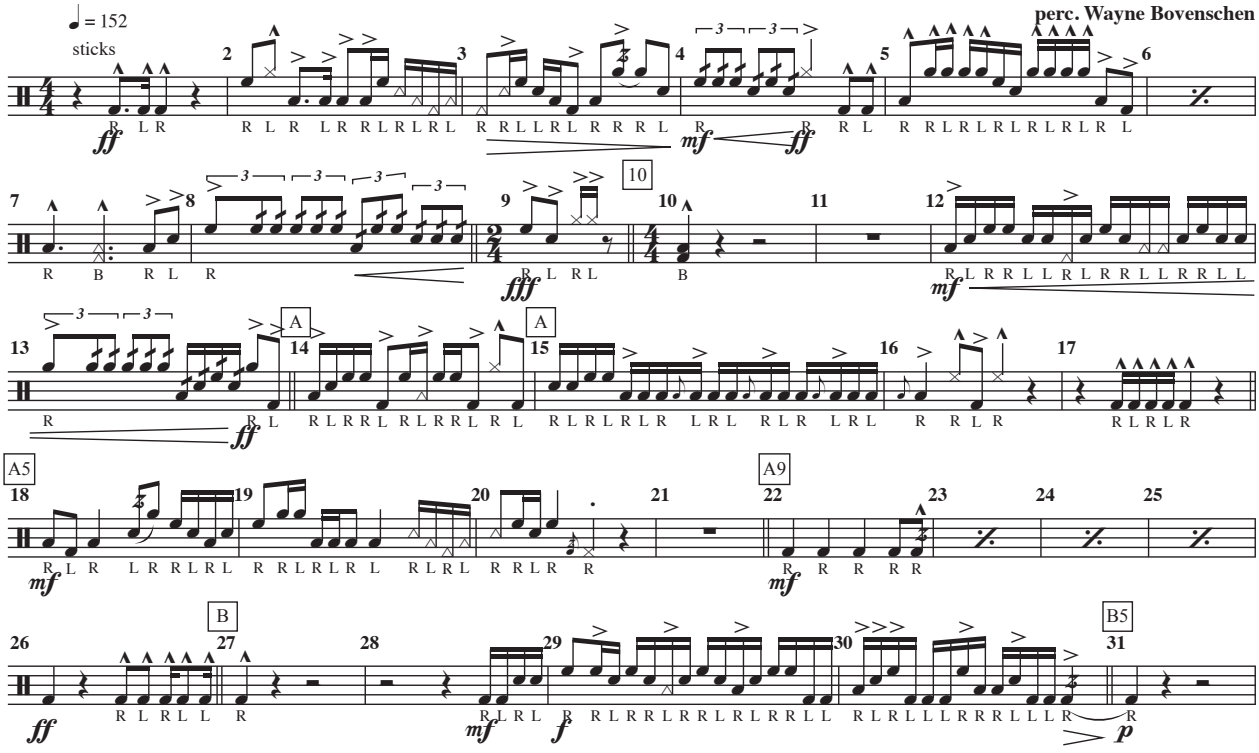

© WEB PERCUSSION PRESS 2011

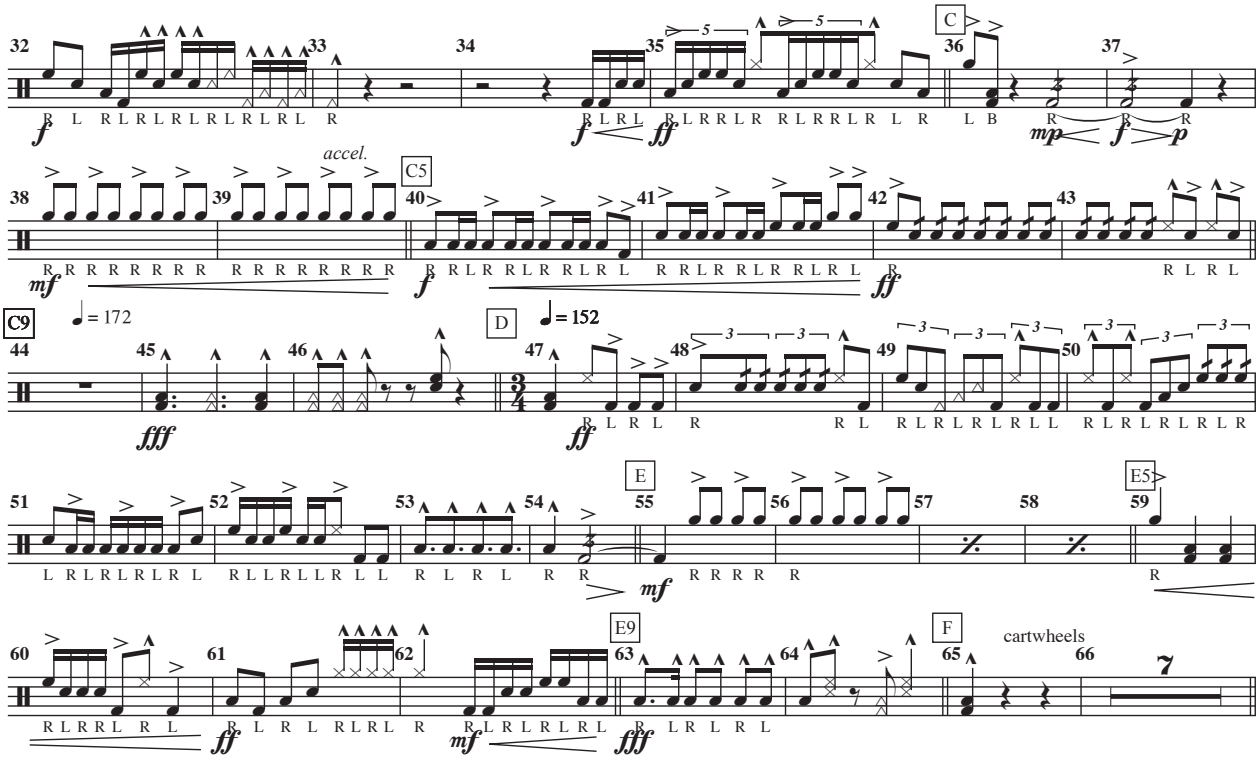
C
accel.
C5
C9
= 172
D
= 152
E
E5
E9
F
cartwheels

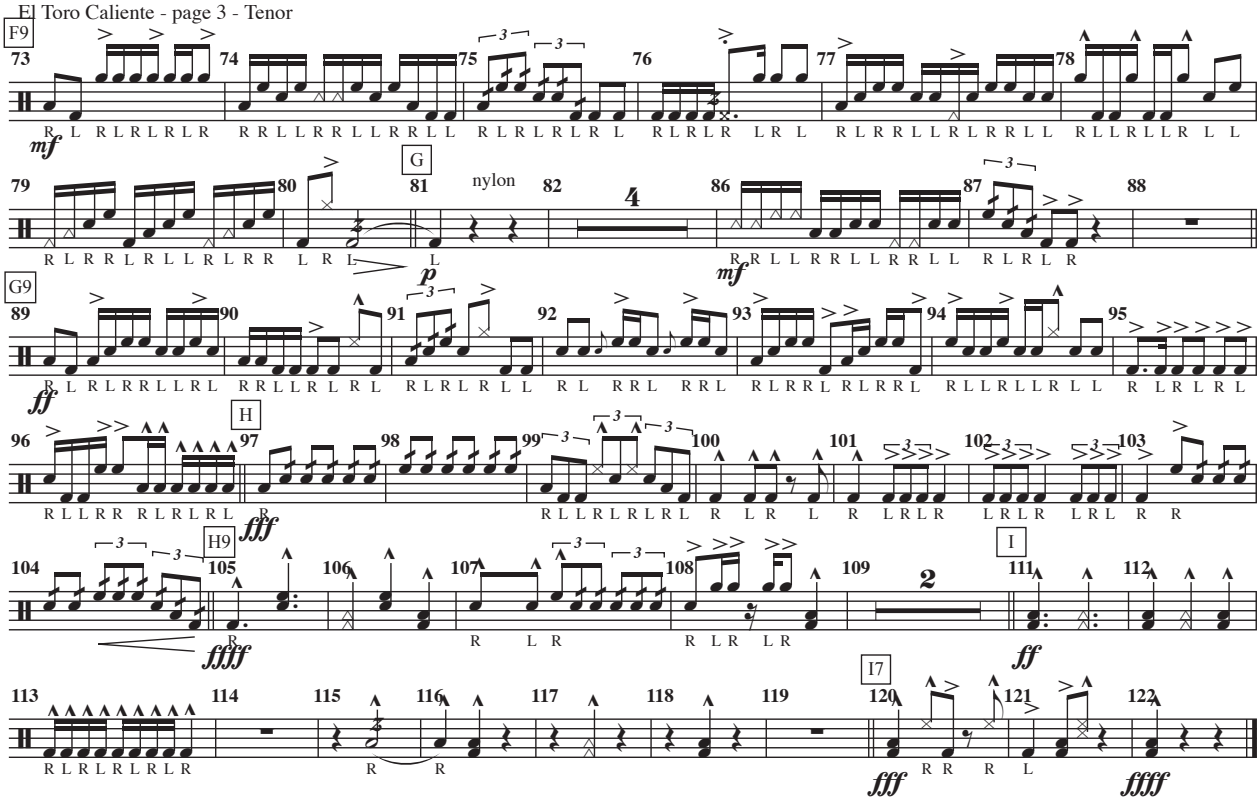
F9
G
nylon
G9
H
H9
I
I7
mf
p
mf
ff
fff
ffff
ff
fff
ffff

Bass (7)

El Toro Caliente!

Joaquin Rodrigo
arr. Scott Boerma
perc. Wayne Bovenschen

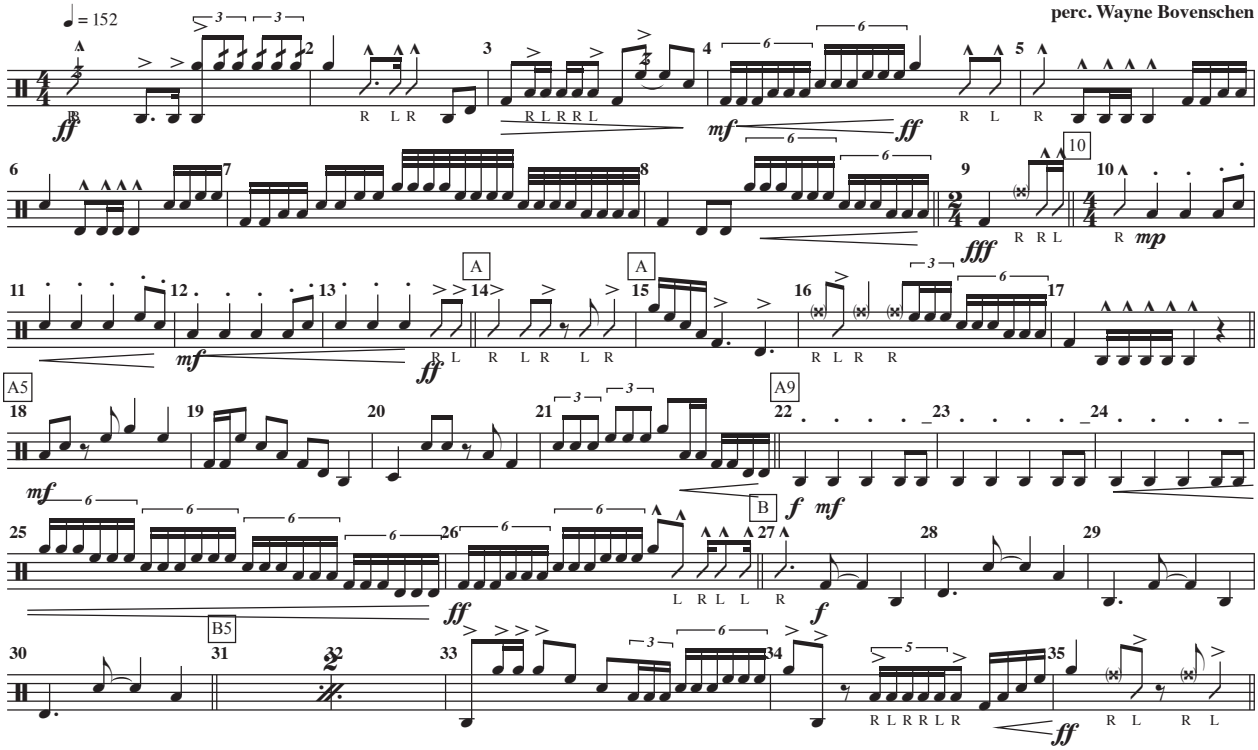

© WEB PERCUSSION PRESS 2011

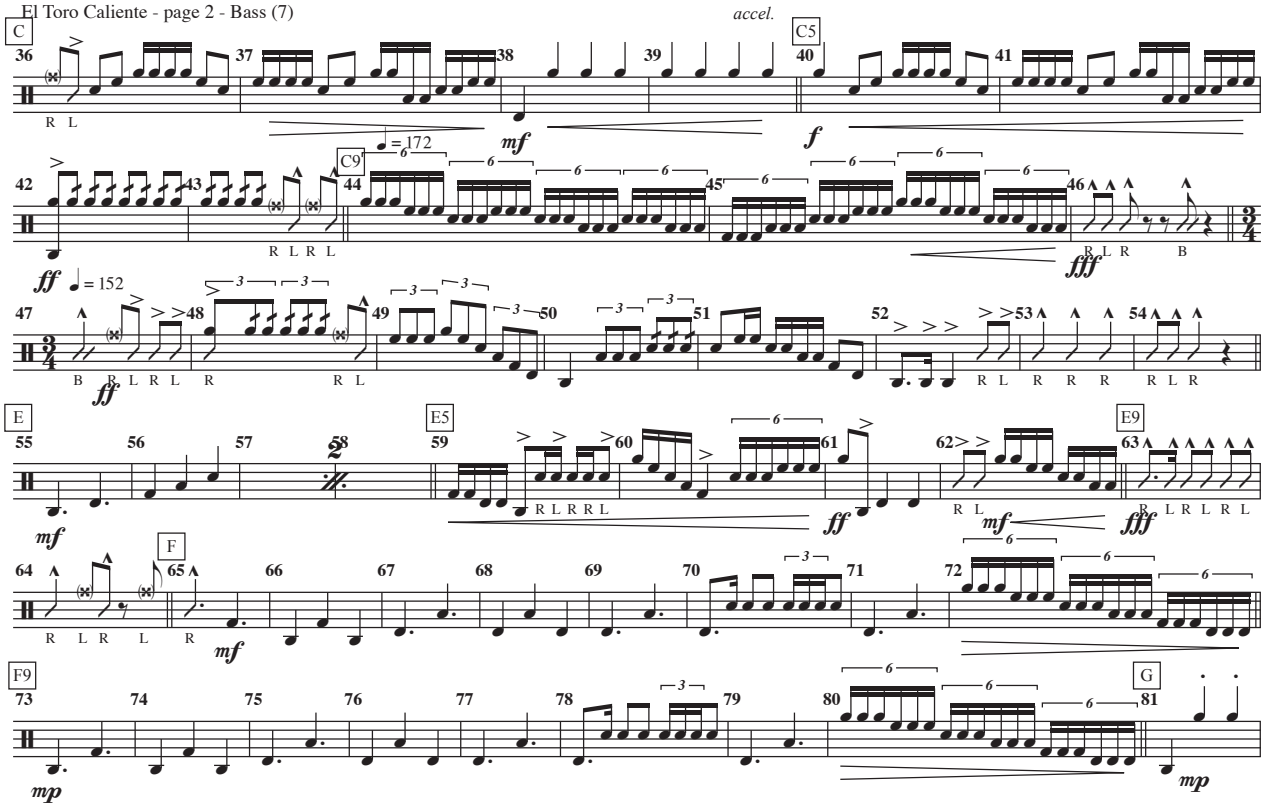
C
C5
C9
E
E5
E9
F
F9
G
accel.
♩ = 172
♩ = 152
mf
f
ff
fff
mp

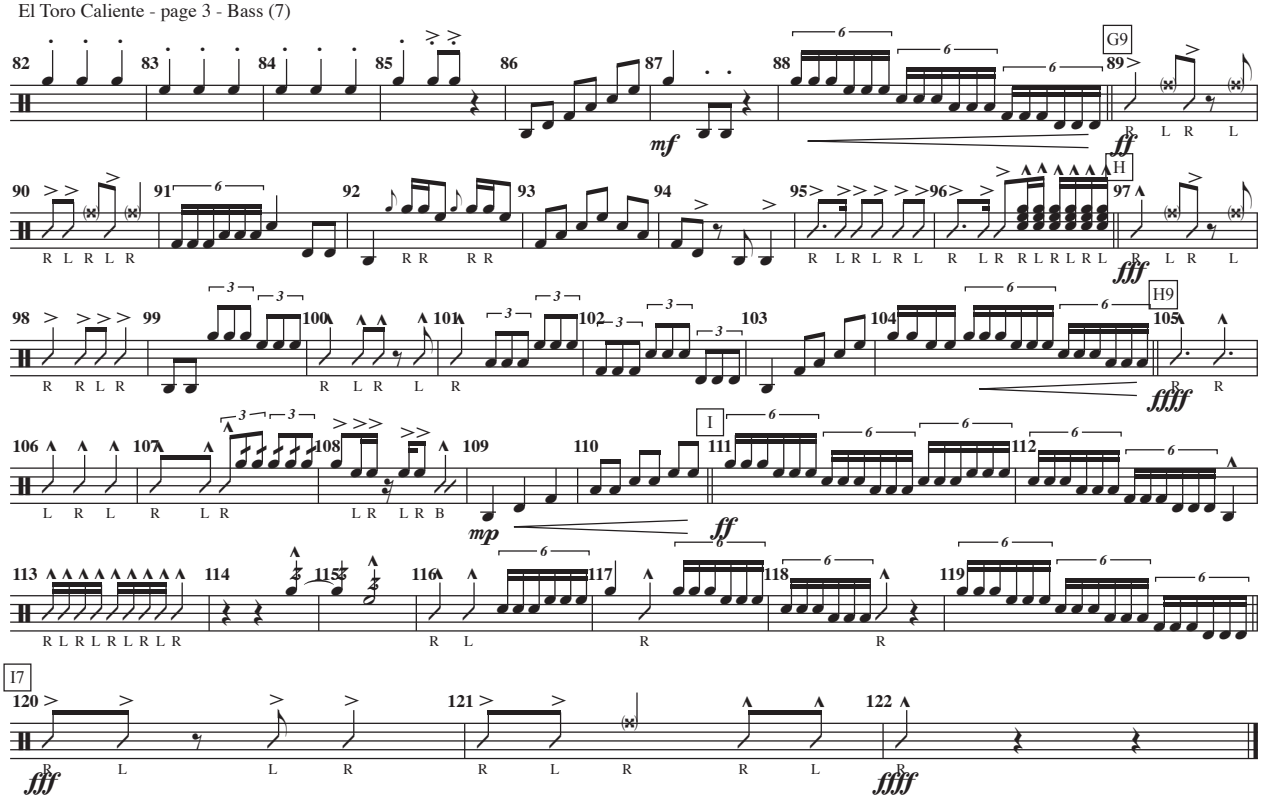
82
83
84
85
86
87
88
89
G9
mf
ff
90
91
92
93
94
95
96
97
H
fff
98
99
100
101
102
103
104
105
H9
ffff
106
107
108
109
110
111
I
112
mp
ff
113
114
115
116
117
118
119
120
I7
121
122
fff
ffff

Cymbals

El Toro Caliente!

Joaquin Rodrigo
arr. Scott Boerma
perc. Wayne Bovenschen

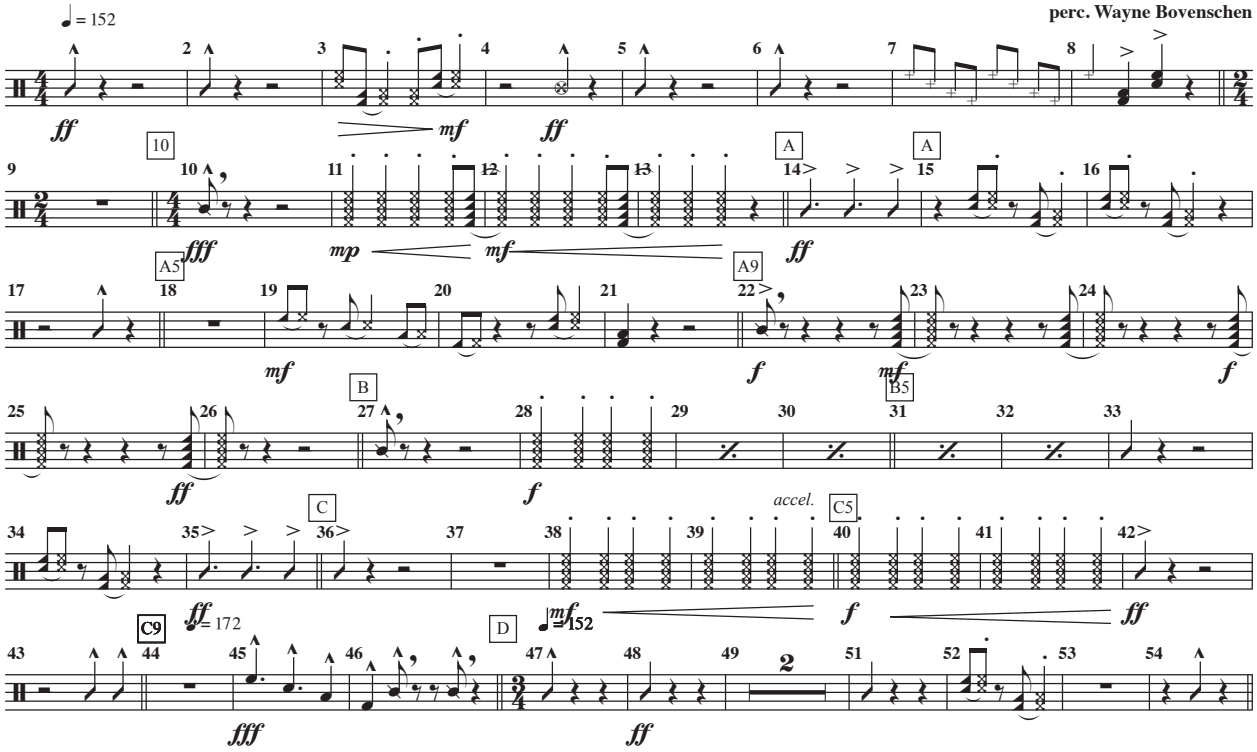

© WEB PERCUSSION PRESS 2011

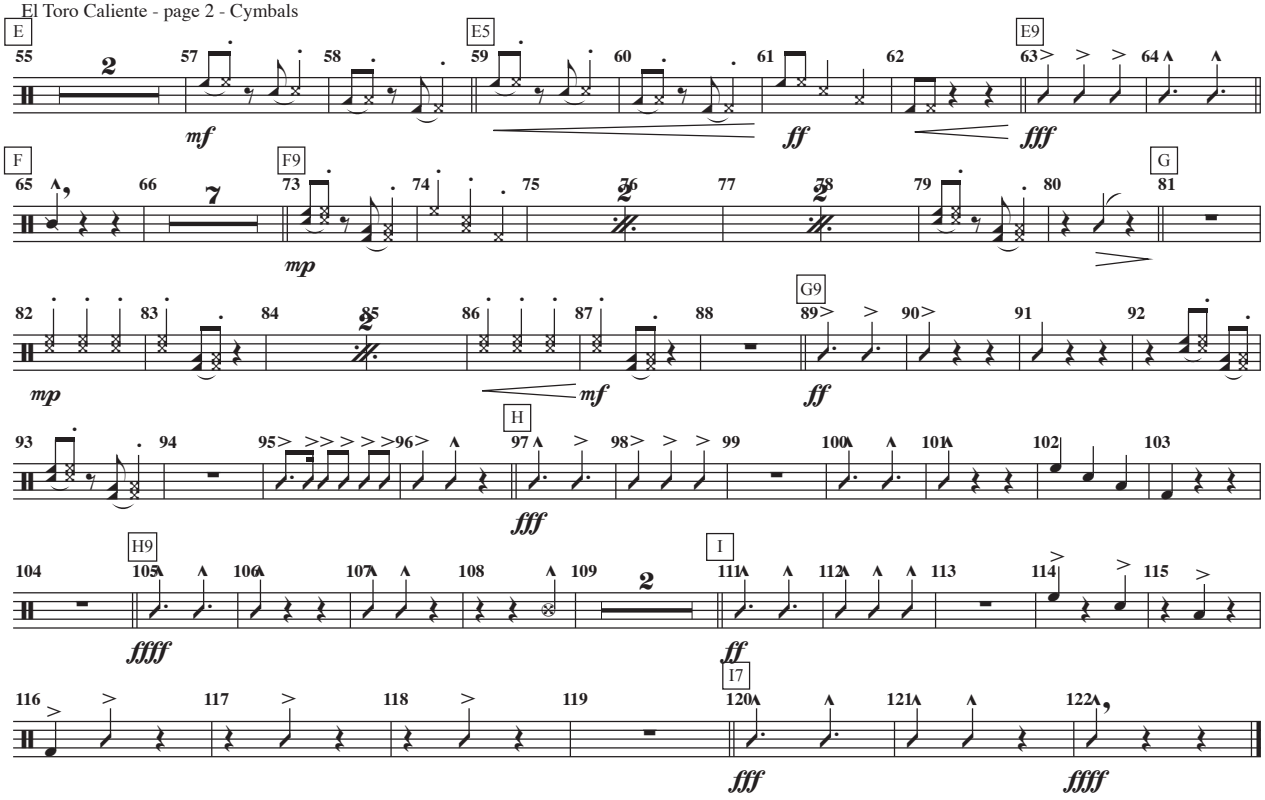
E
E5
E9
F
F9
G
G9
H
H9
I
I7
mf
ff
fff
mp
mf
ff
fff
ffff
ff
fff
ffff

Snare

El Toro Caliente!

Joaquin Rodrigo
arr. Scott Boerma
perc. Wayne Bovenschen

♩ = 152

ff mf ff fff

10 A A

ff

A5

mf

A9

f mf

B

ff f p

B5

f ff

C

accel.

C5

p mf f

C9

♩ = 172

ff fff

D

♩ = 152

ff

E

mf

E5

E9

F

ff mf fff

© WEB PERCUSSION PRESS 2011

El Toro Caliente - page 2 - Snare

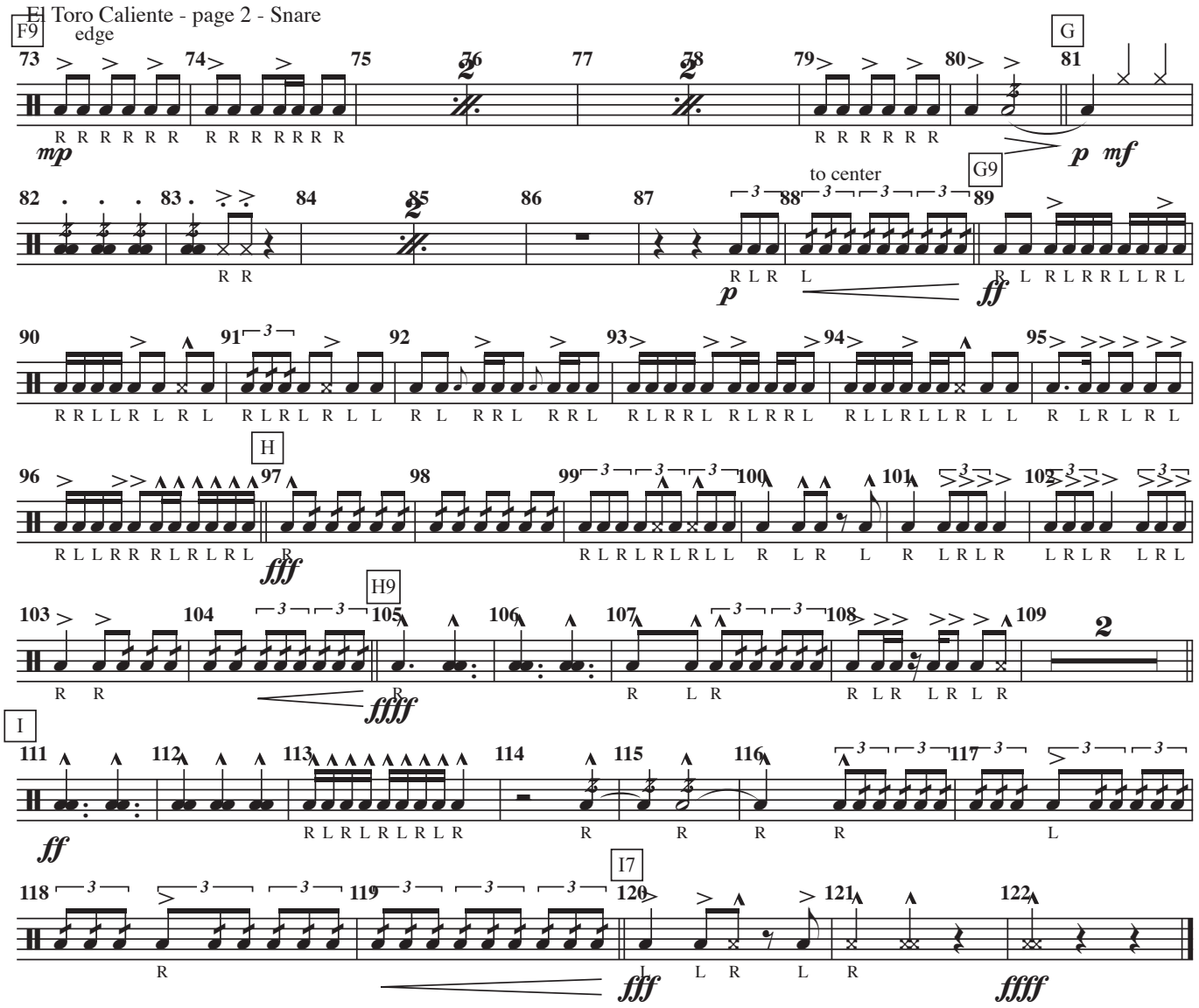

Tenor

El Toro Caliente!

Joaquin Rodrigo
arr. Scott Boerma
perc. Wayne Bovenschen

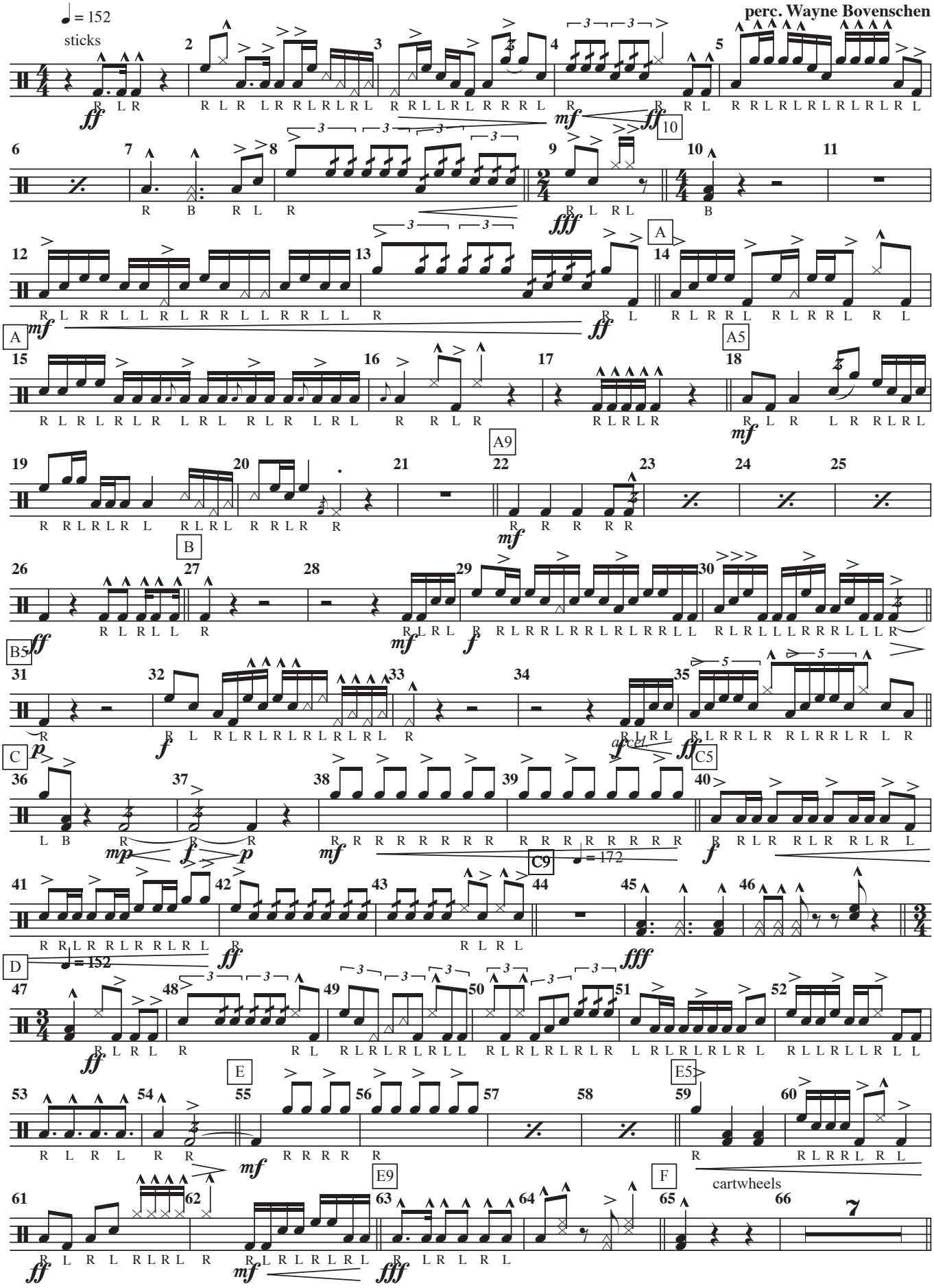

© WEB PERCUSSION PRESS 2011

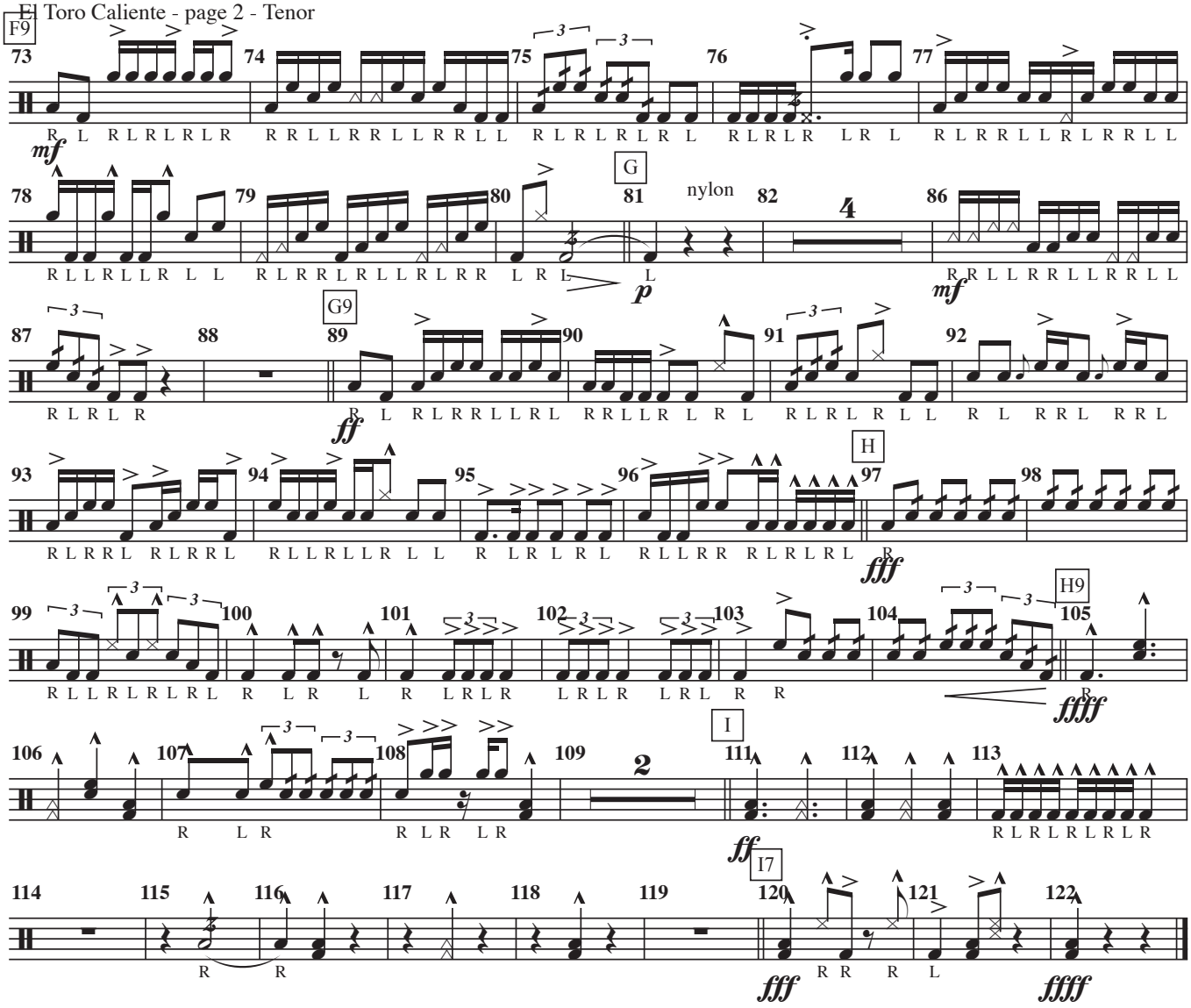
F9
73
74
75
76
77
mf
78
79
80
G
81
nylon
82
4
86
p
mf
87
88
G9
89
90
91
92
ff
93
94
95
96
H
97
98
fff
99
100
101
102
103
104
H9
105
ffff
106
107
108
109
2
I
111
112
113
ff
114
115
116
117
118
119
I7
120
121
122
fff
ffff

Bass Drums

El Toro Caliente!

Joaquin Rodrigo
arr. Scott Boerma
perc. Wayne Bovenschen

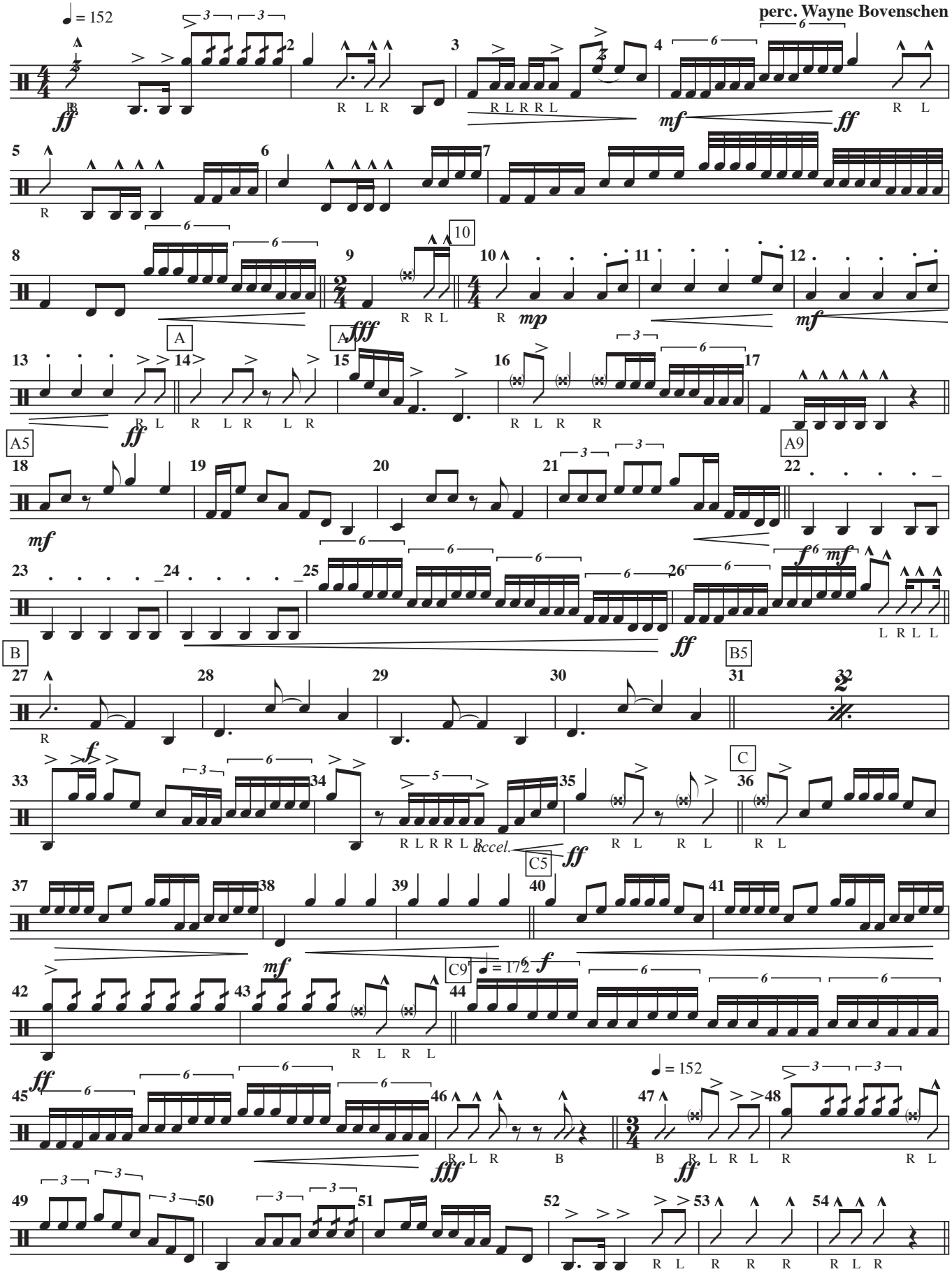

© WEB PERCUSSION PRESS 2011

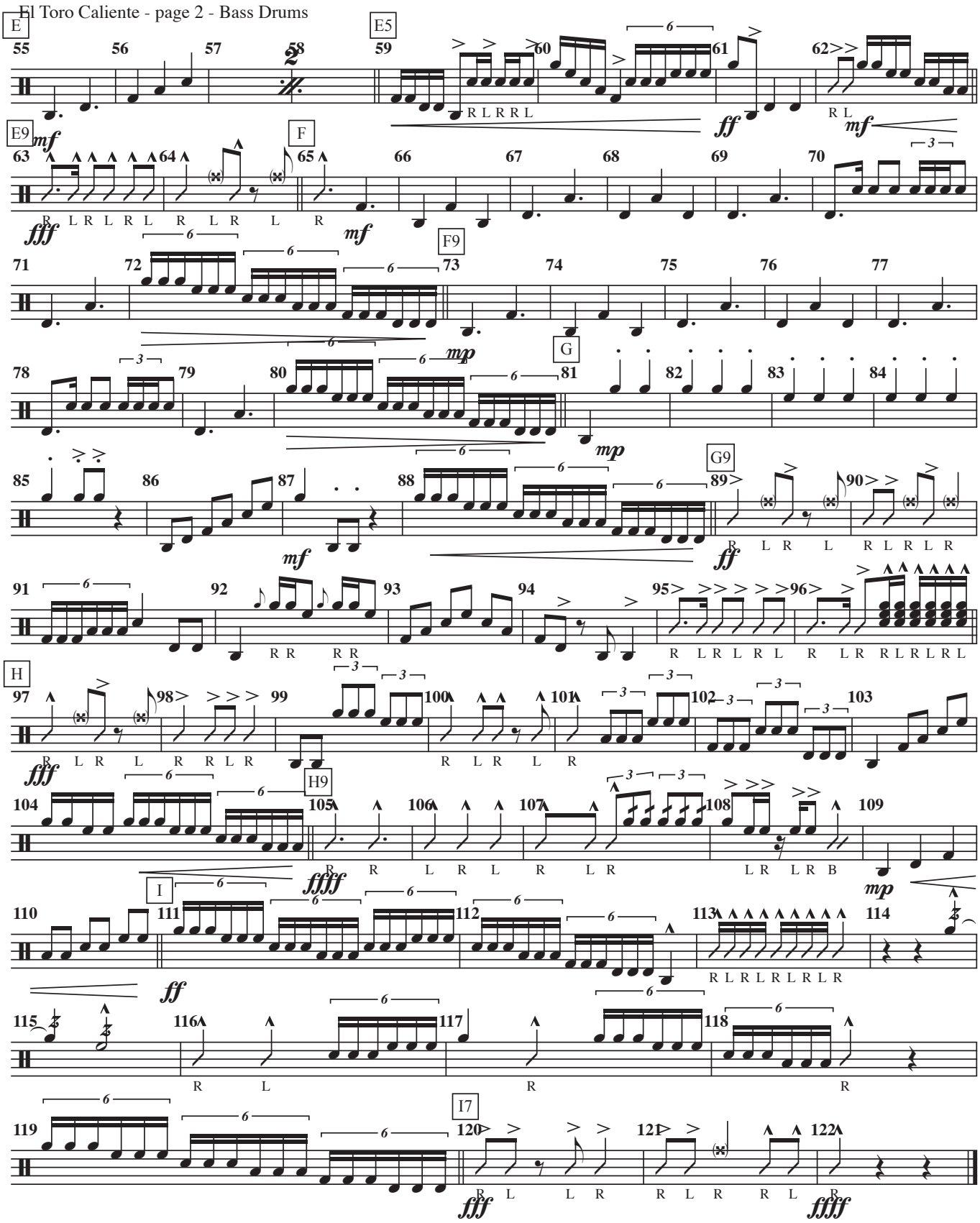
E
E5
E9
F
F9
G
G9
H
H9
I
I7
mf
ff
fff
mp
ffff

Cymbals

El Toro Caliente!

Joaquin Rodrigo
arr. Scott Boerma
perc. Wayne Bovenschen

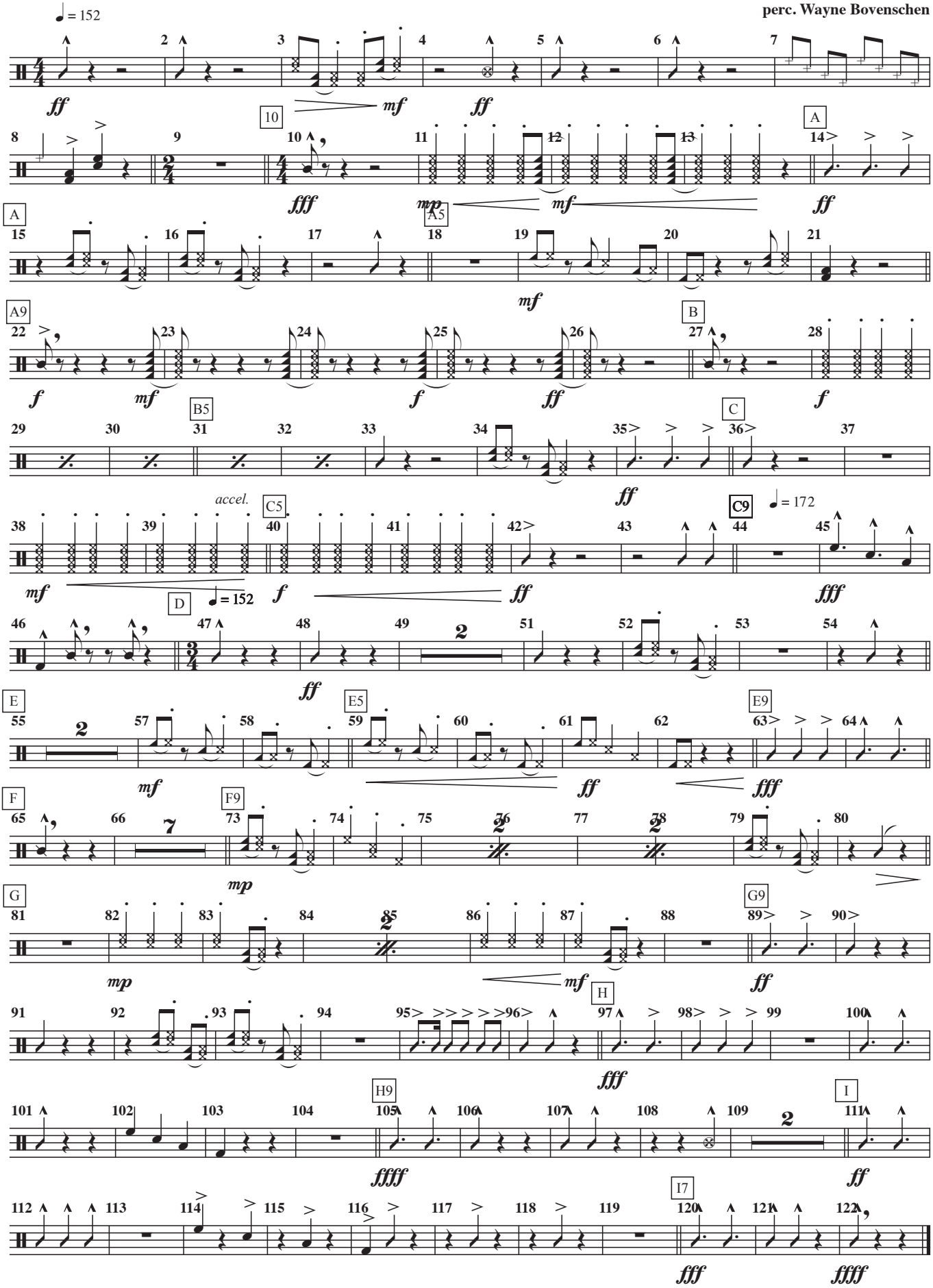

© WEB PERCUSSION PRESS 2011

Score

El Toro Caliente!

Joaquin Rodrigo
arr. Scott Boerma
perc. Wayne Bovenschen

♩ = 152

Snare
Tenor
Bass Drums
Cymbals

sticks

SD
TN
B. Dr.
CY

© WEB PERCUSSION PRESS 2011

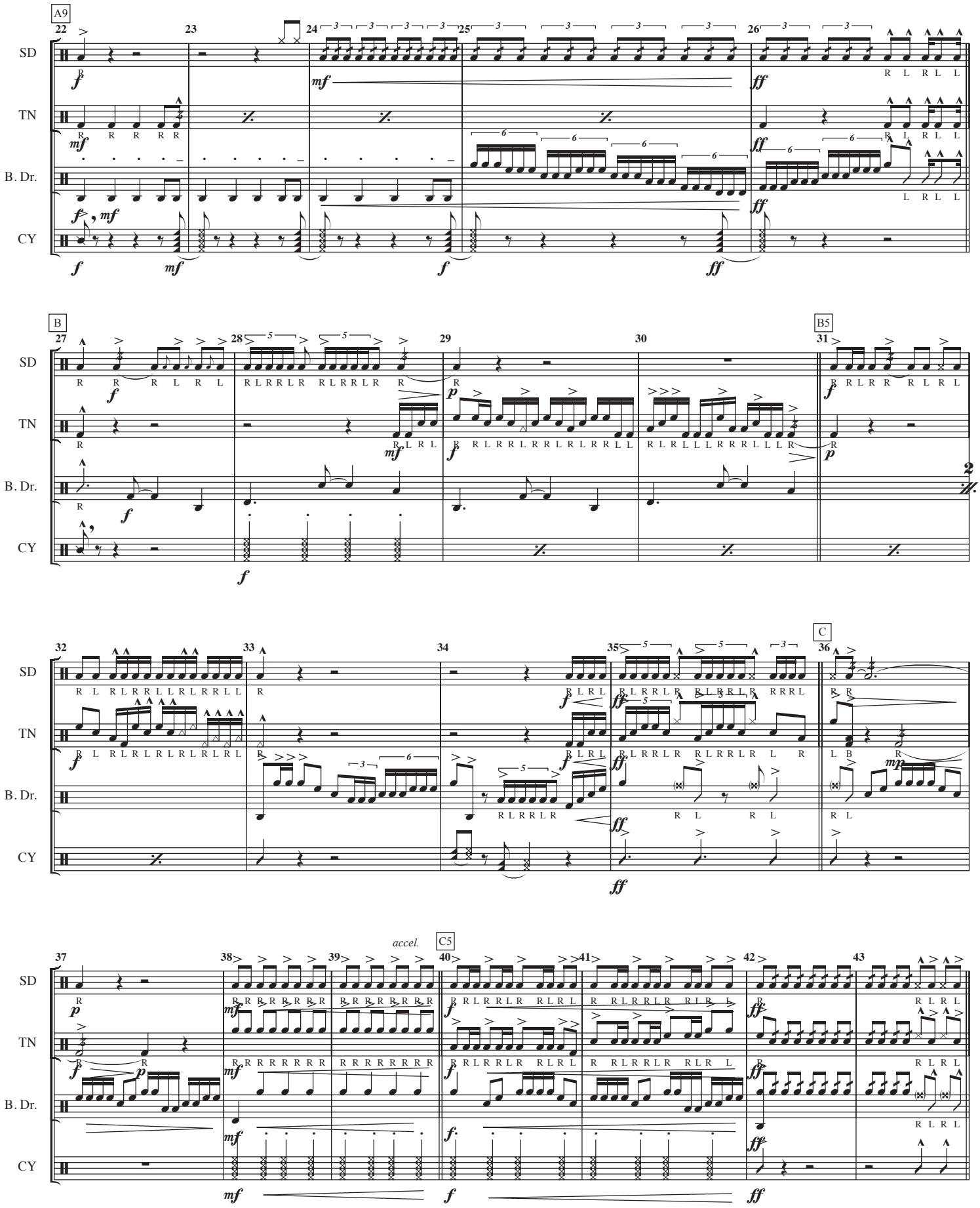
A9
B
B5
C
C5
accel.
SD
TN
B. Dr.
CY

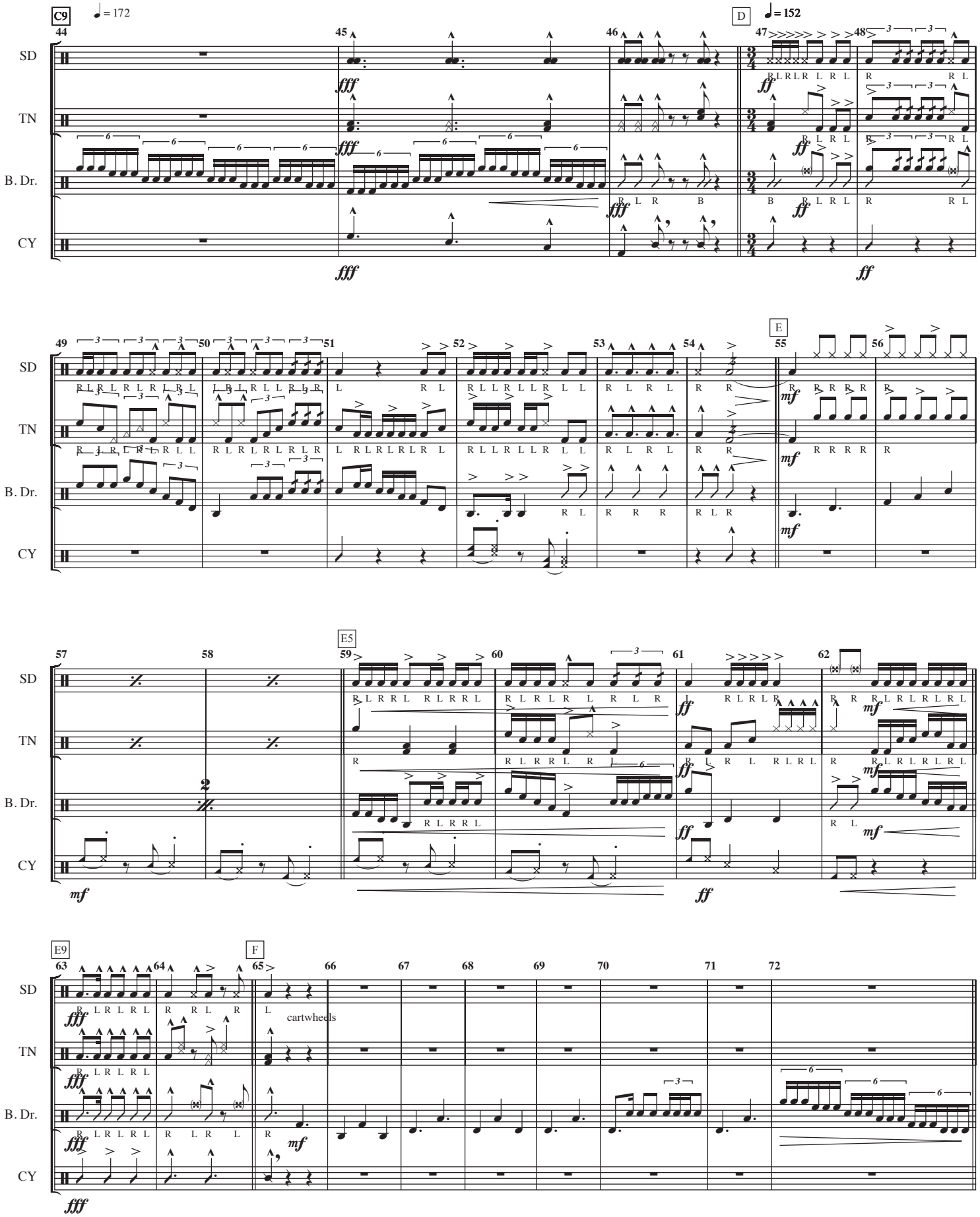
C9
= 172
D
= 152
E
E5
E9
F
SD
TN
B. Dr.
CY
cartwheels

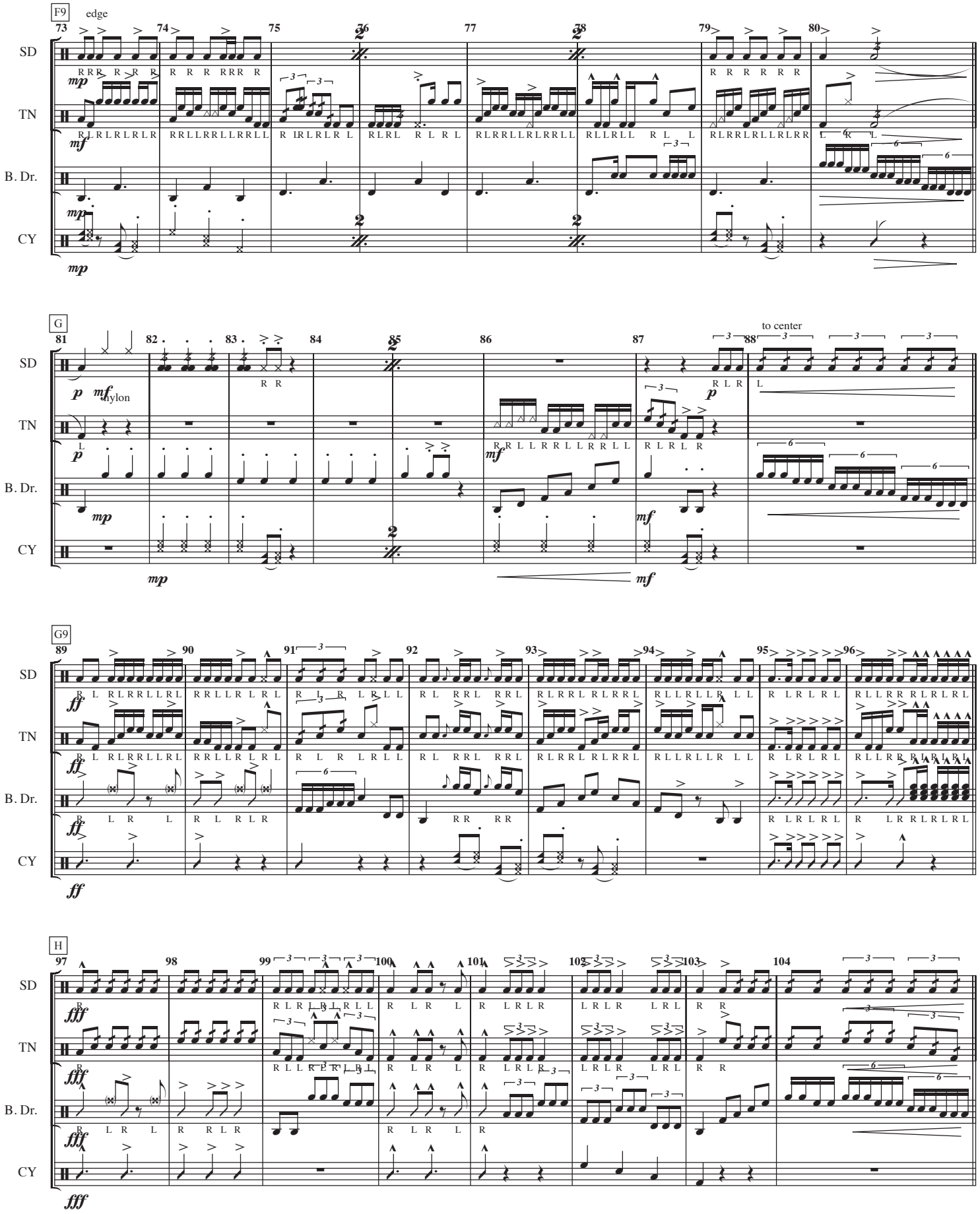
F9
edge
SD
TN
B. Dr.
CY
G
nylon
to center
G9
H

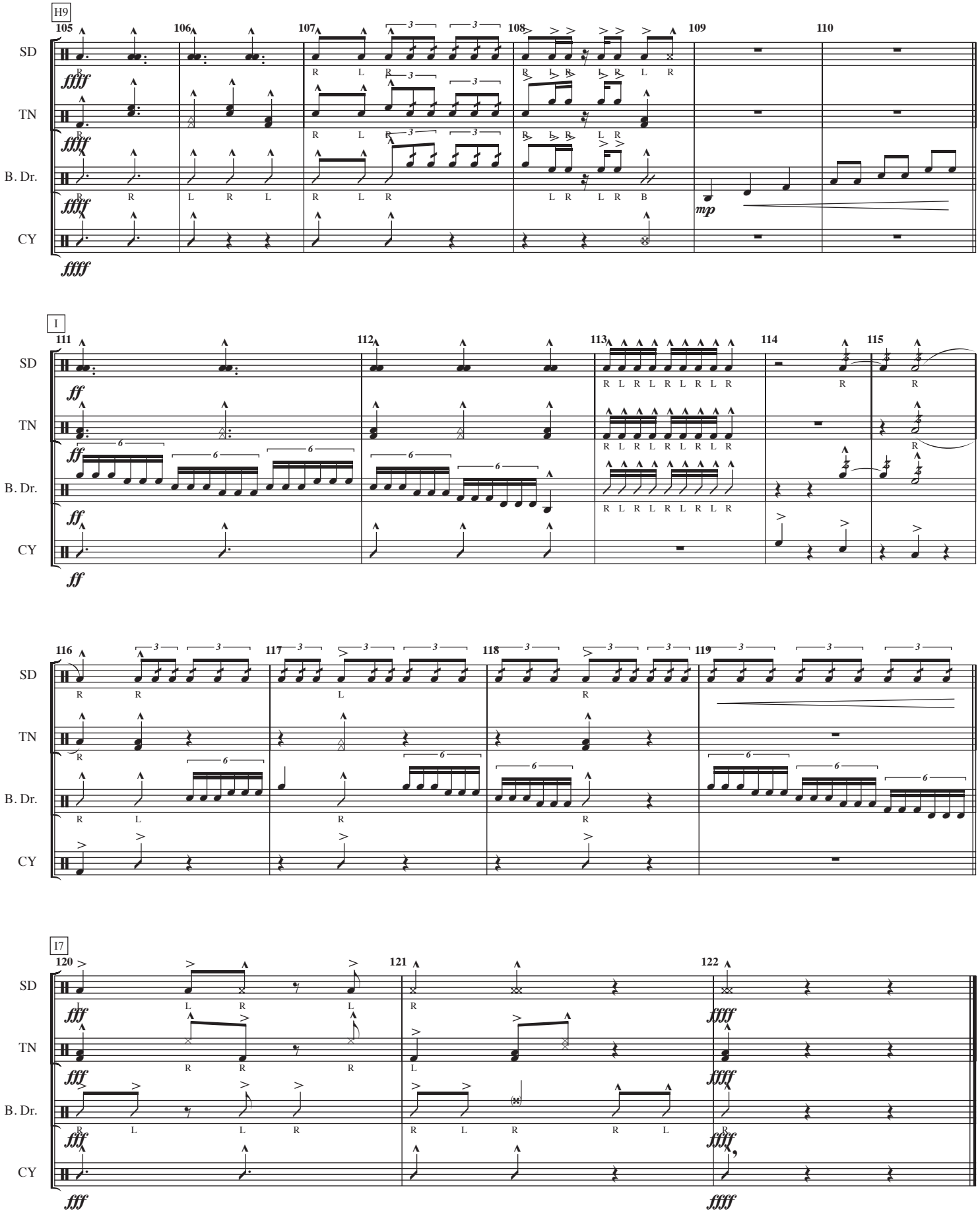
H9
105
106
107
108
109
110
SD
TN
B. Dr.
CY
ffff
mp
I
111
112
113
114
115
ff
116
117
118
119
I7
120
121
122
fff