Cymbals (6)

Twistin' the Night Away

OSU 2003
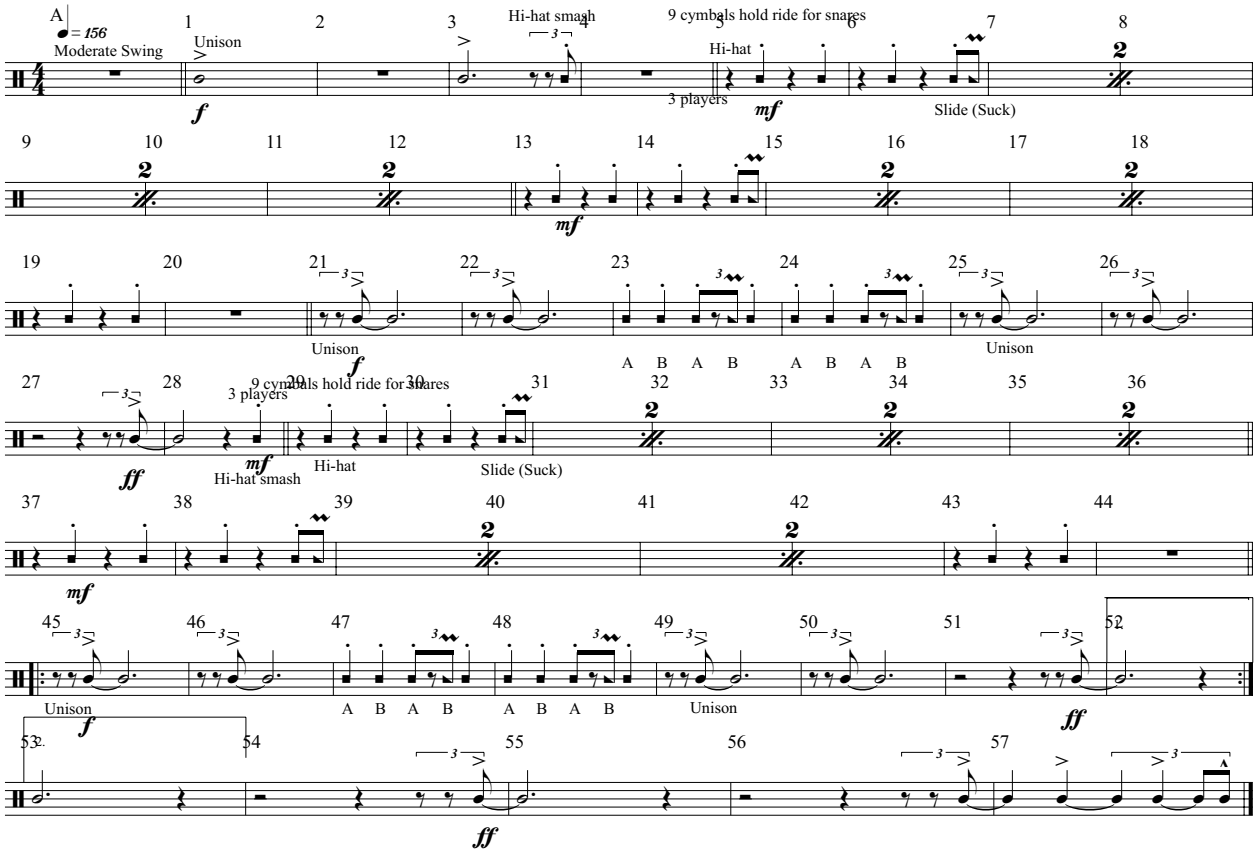
Arr. W. Roy Mitchell
Perc. Arr. Tom McGillen