

28

4

30

mf *f*

35

2

41

3

Ride

Blue Collar Man

Arr. Weber

Too Much Time on My Hands / Fooling Yourself (The Angry Young Man)

Arr. Weber

Ride

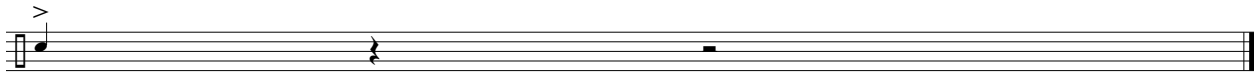

Ride

Renegade

Arr. Weber

