Smokin'

Boston
arr. W. Roy Mitchell
perc. Wayne Bovenschen 2001

Snare

Driving Shuffle Rock (Swing 8ths)

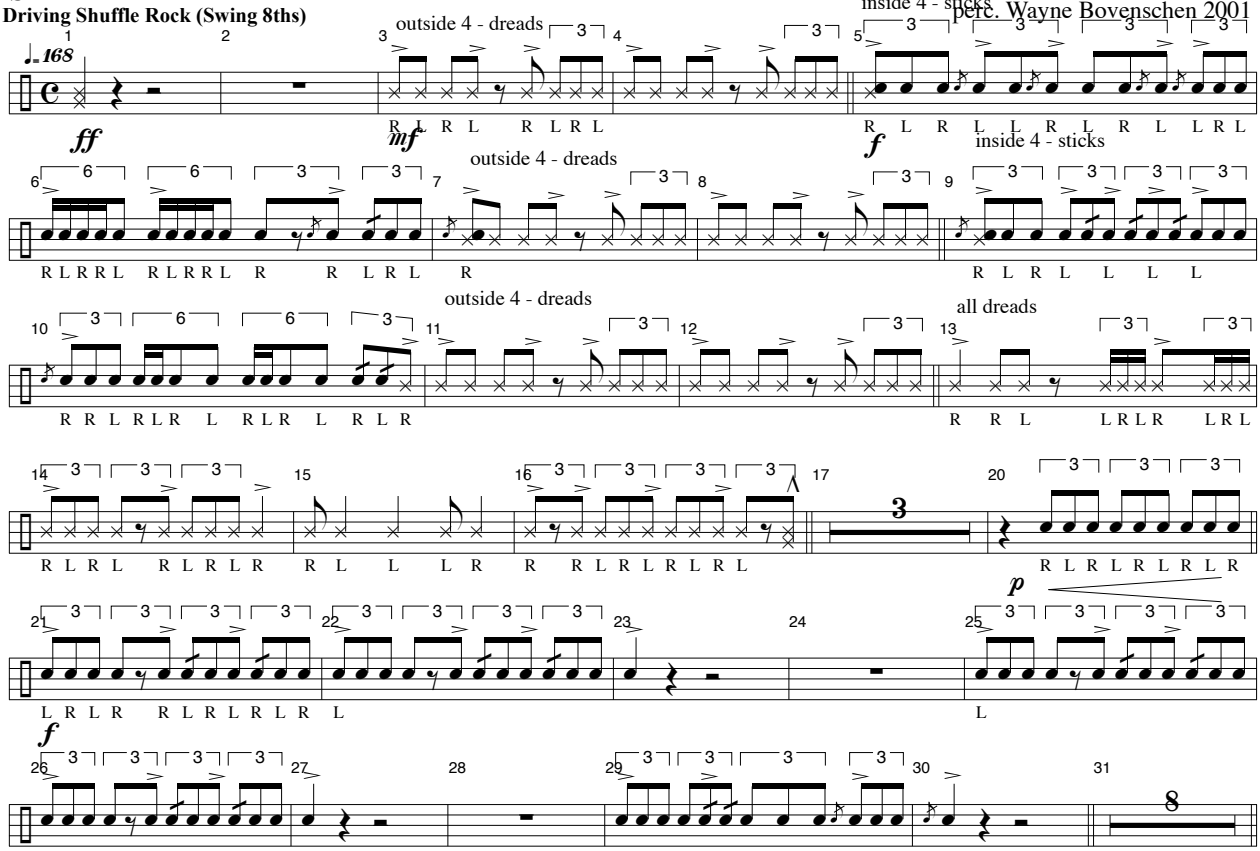

Smokin' - page no. 2 - Snare

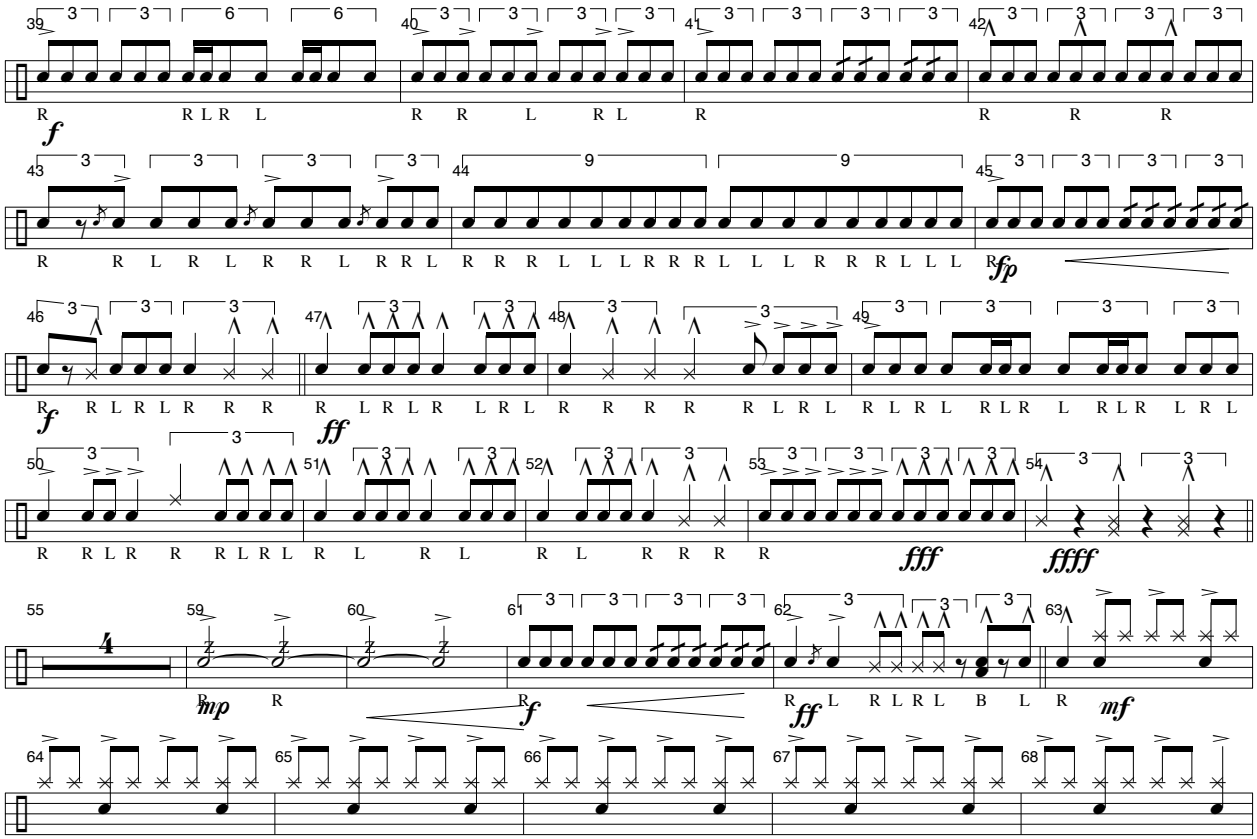
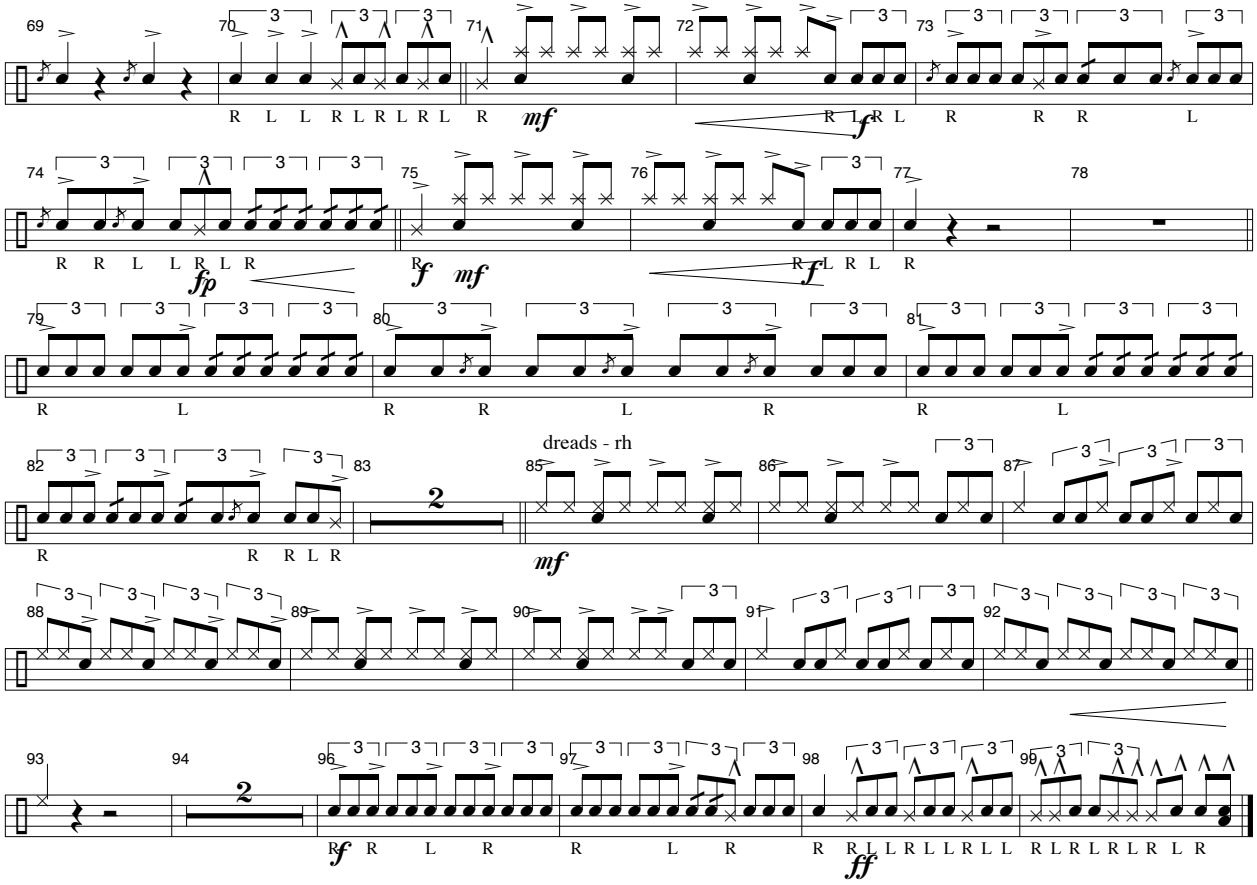
Smokin' - page no. 3 - Snare