The Series 1995

Tenor

Matt Savage / Wayne Bovenschen
arranged 1998

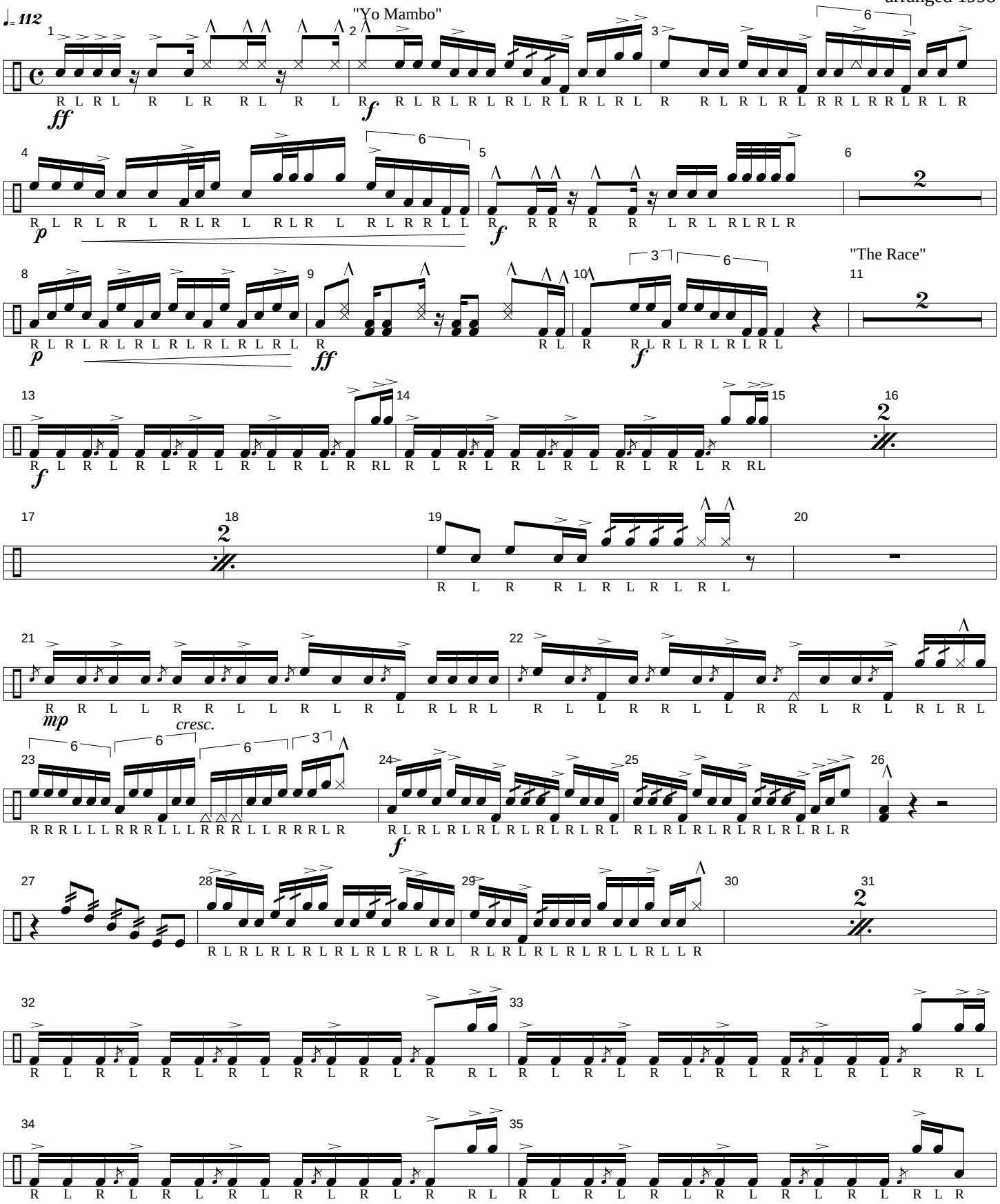
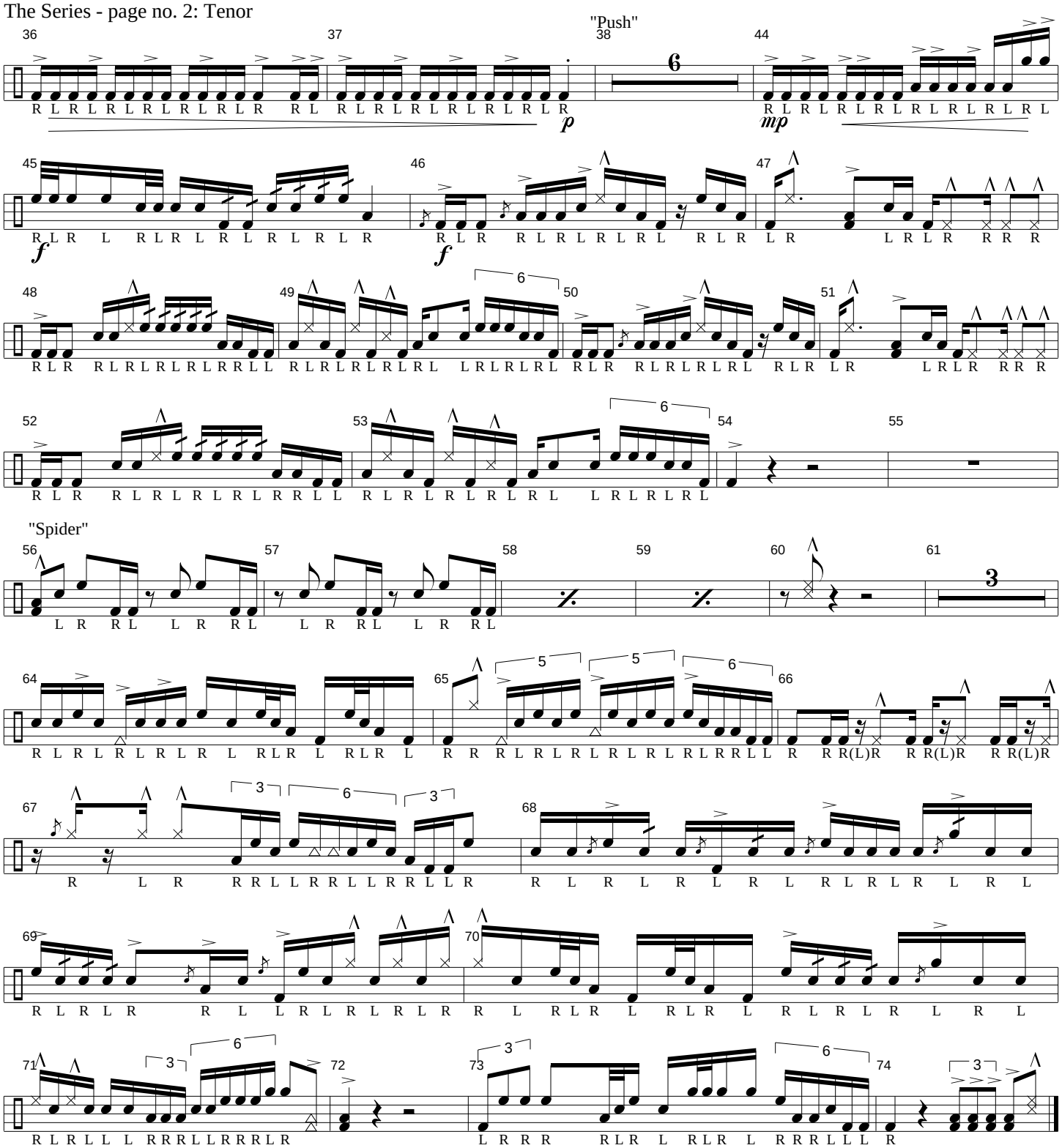
The Series - page no. 2: Tenor