

Fanfare/Enter Sandman/Back In Black

Vibraphone 1

Perc. Arranged by
mike C. Muncher

♩=96

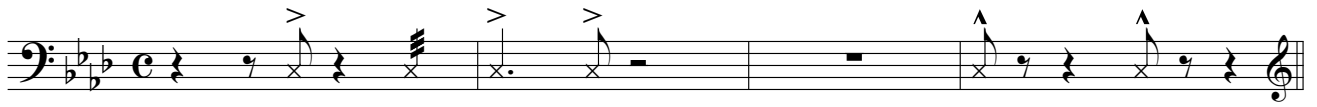

♩=132

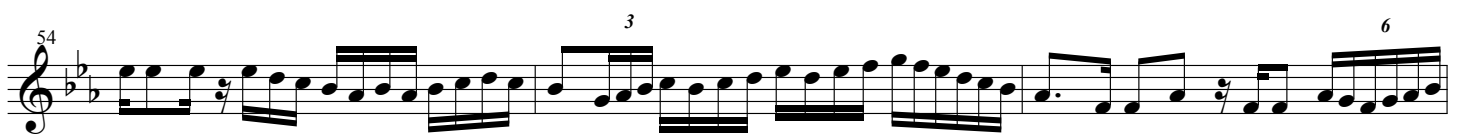
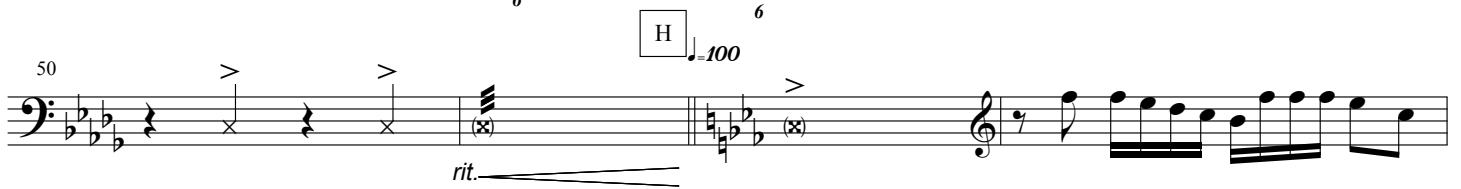
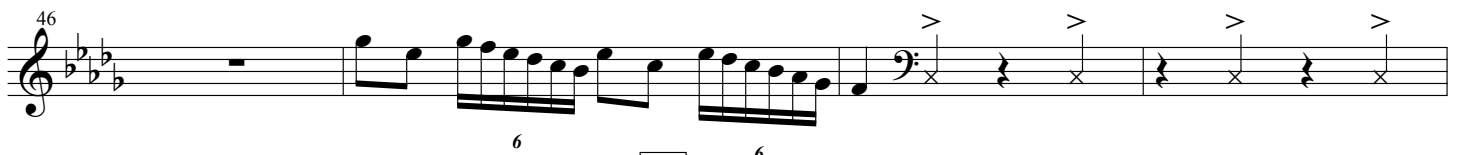
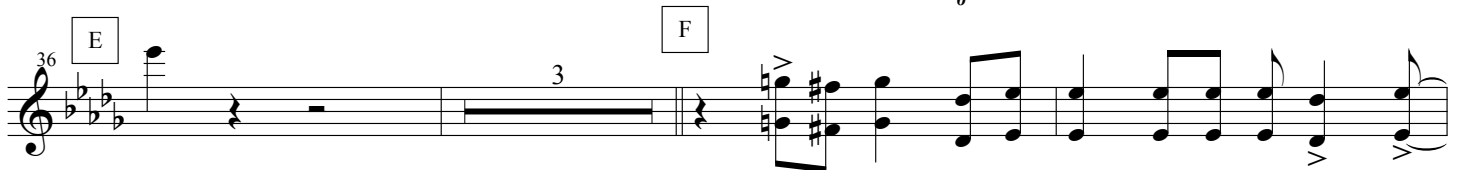
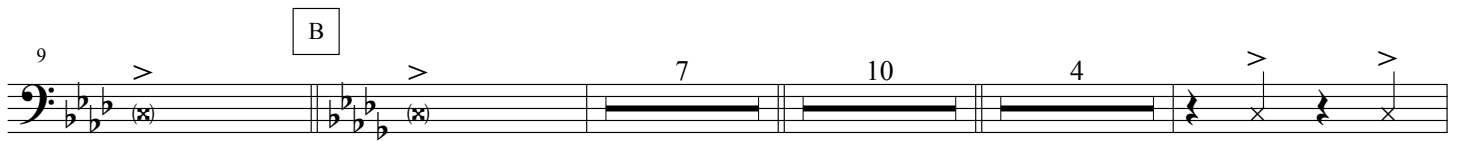

57 I

6 6

63 J

68
