Timbales

Oye Como Va
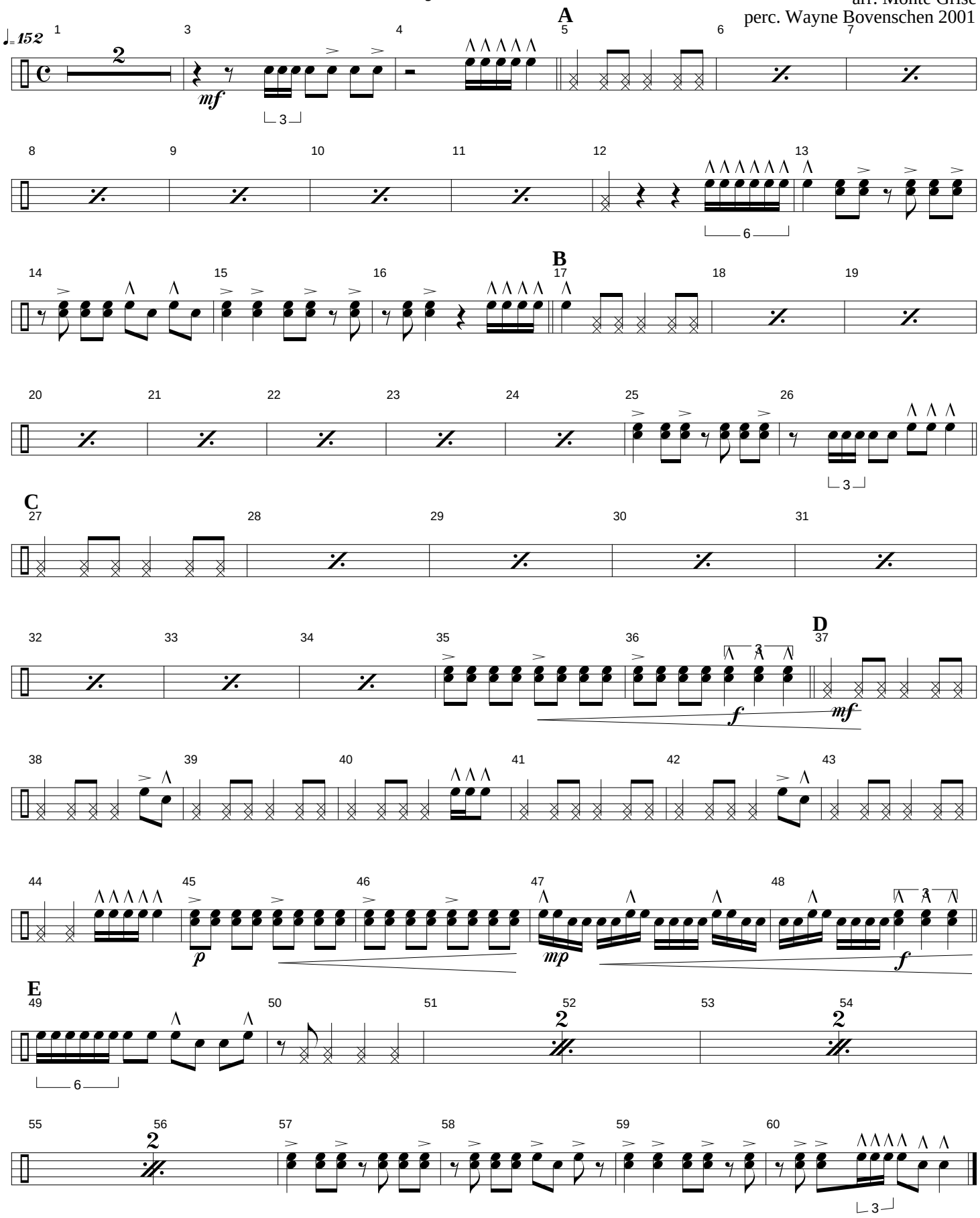
Carlos Santana
arr. Monte Grise
perc. Wayne Bovenschen 2001