Tenor

Magnificent Seven
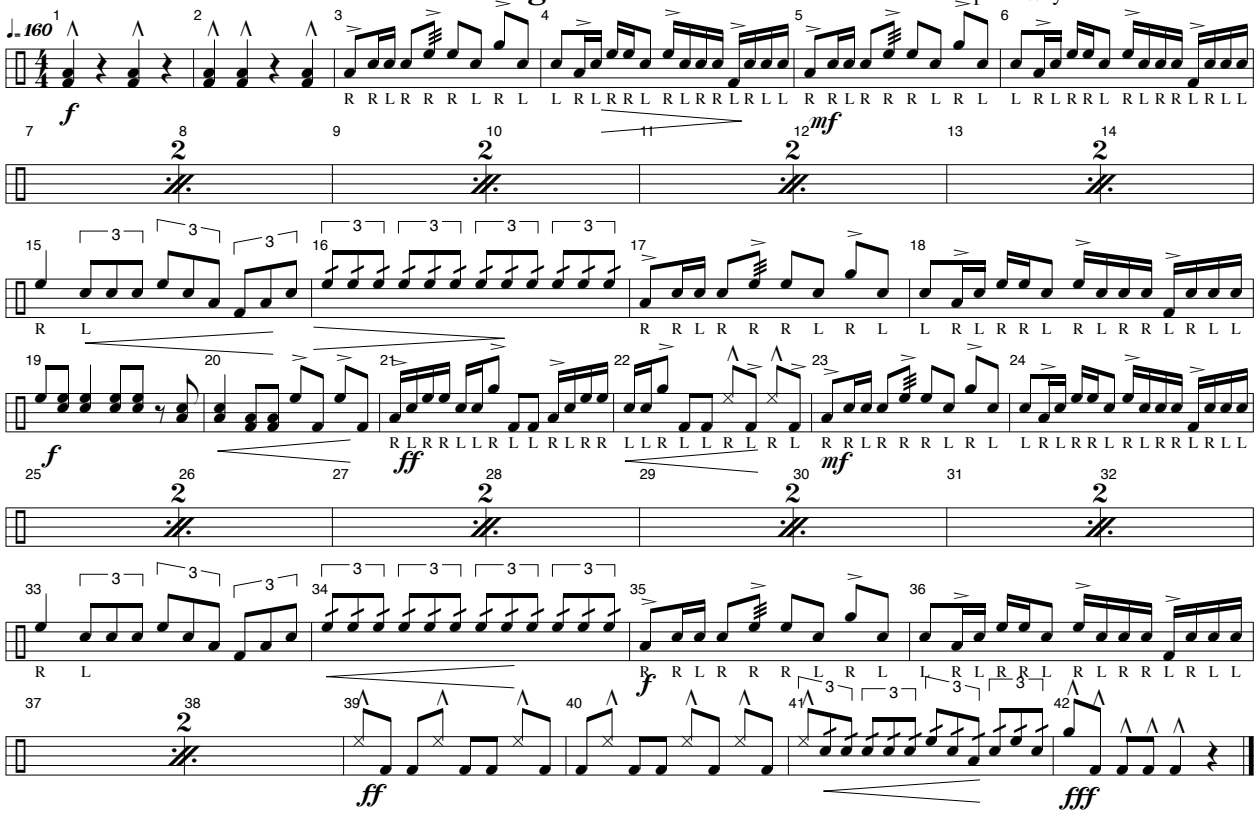
arr. Roy Mitchell
perc. Wayne Bovenschen 2004