Luck Be A Lady Tonight

Frank Loesser
arr. David F. Wick
perc. Wayne Bovenschen 2000

Snare

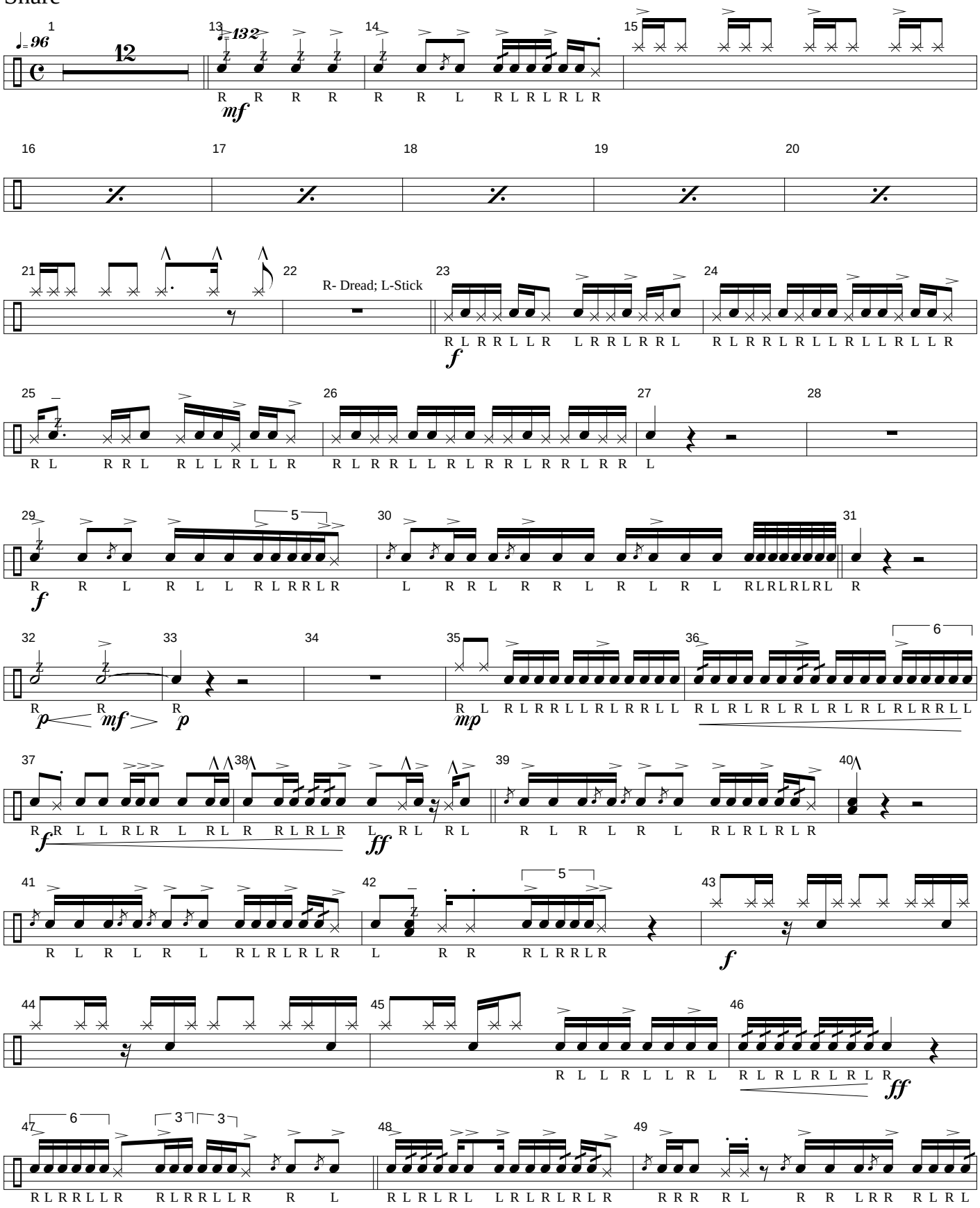
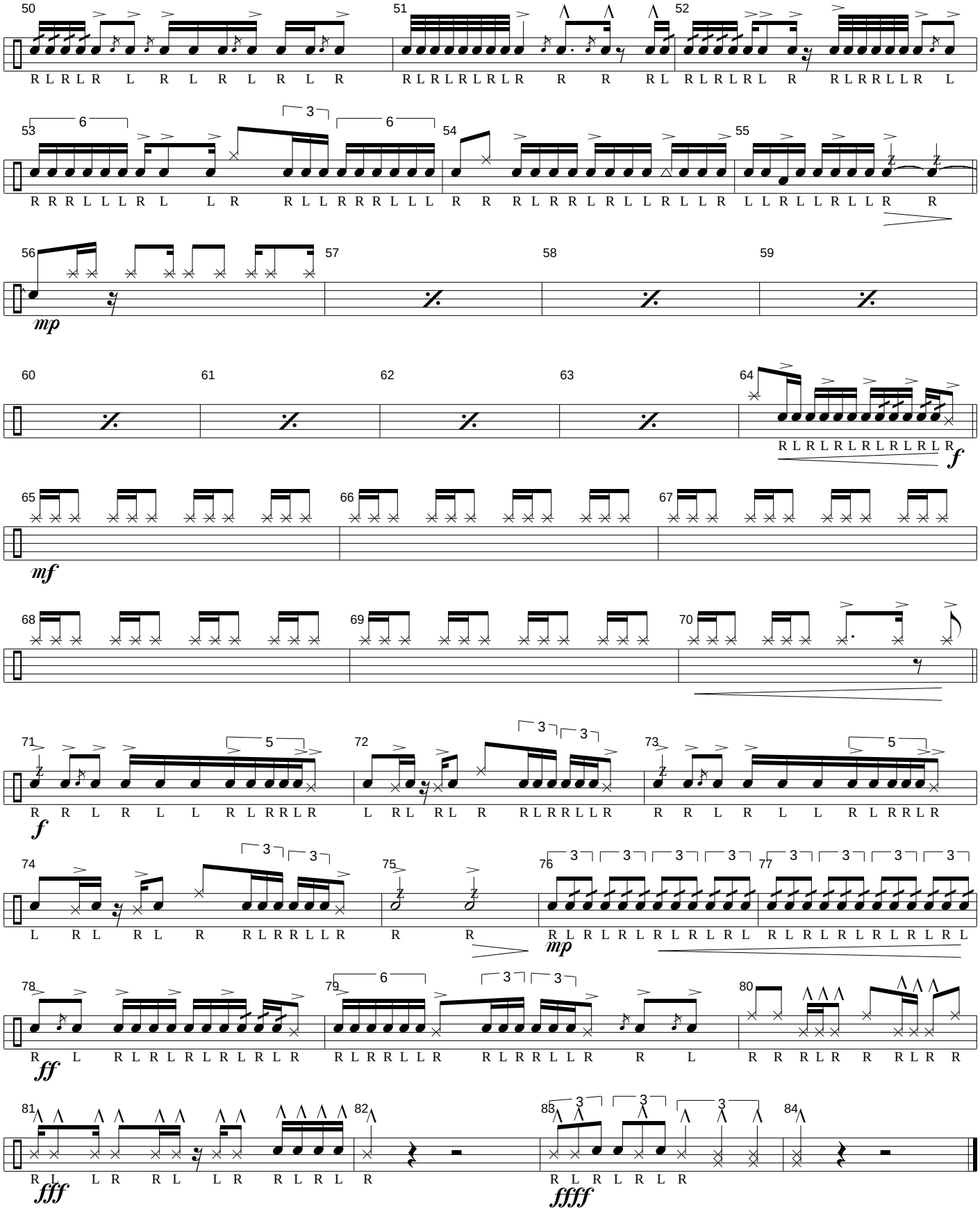
Luck Be A Lady Tonight - page no. 2 - Snare