Tenor Drum (5)
**Moderate Rock Tempo**

# Louie, Louie
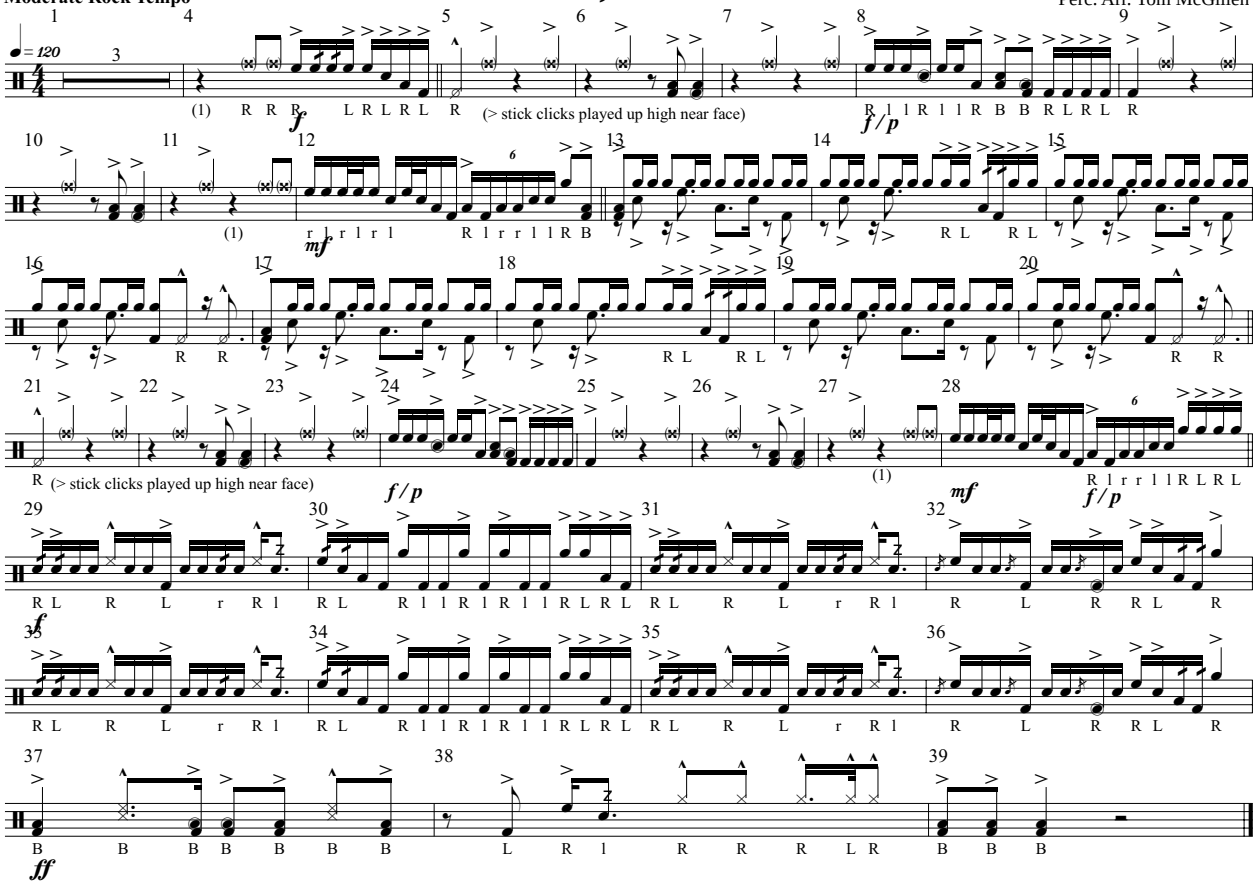
Arr. W. Roy Mitchell
Perc. Arr. Tom McGillen