Moderate Rock
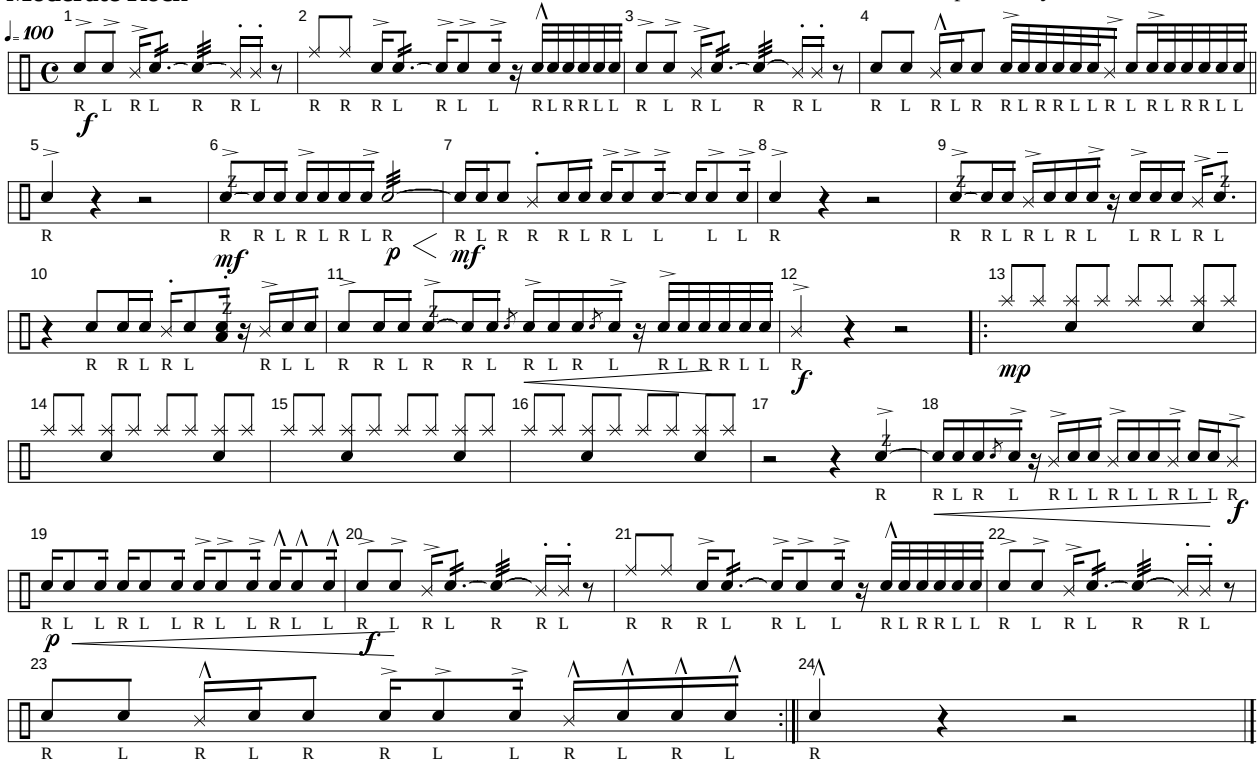
perc. Wayne Bovenschen 2001