Vibraphone 3
Beth

Journey Closer

S. Perry, N. Schon & J. Cain
arr. Tom Wallace
perc. Wayne Bovenschen 2008

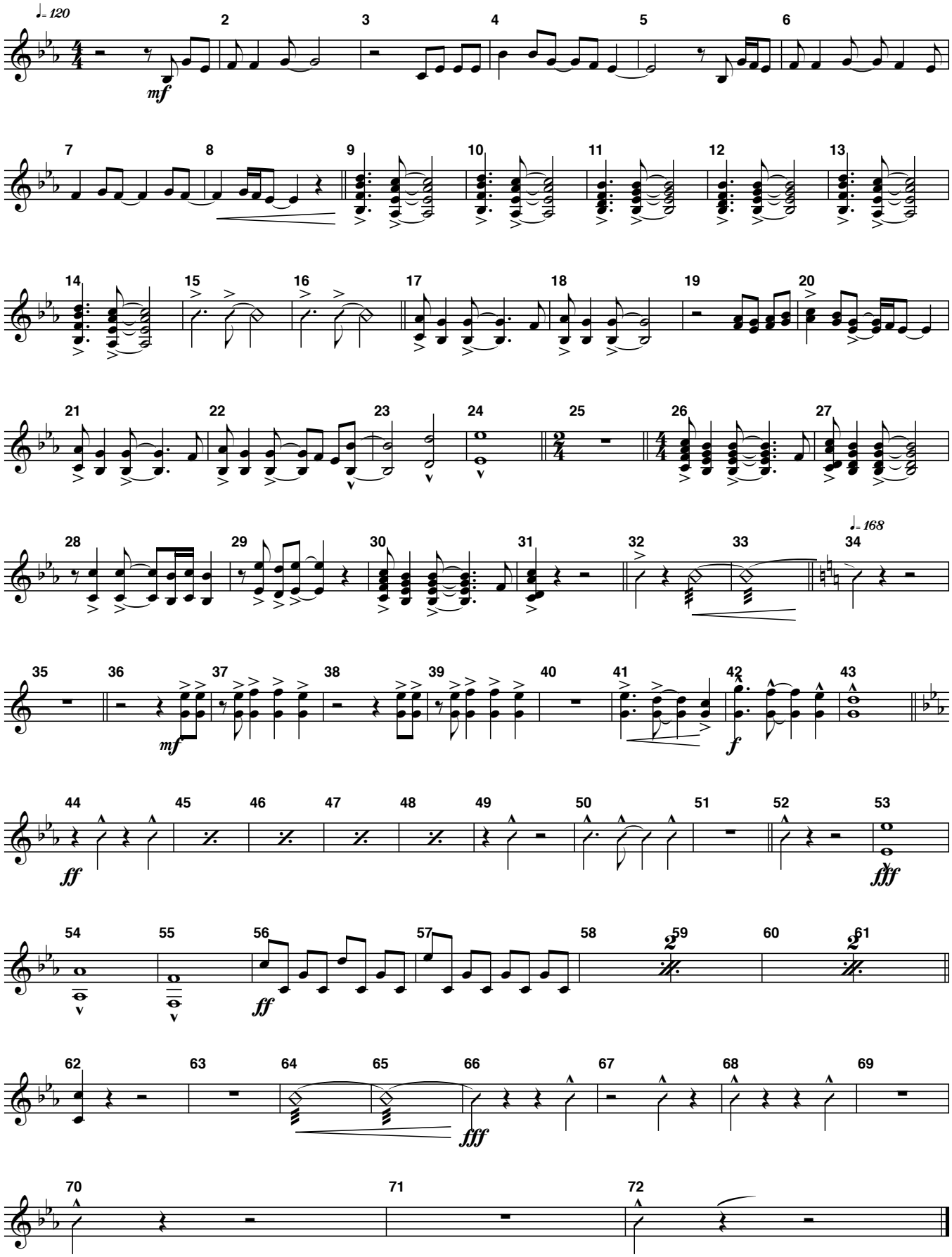

© WEB Percusion Press 2008