

OSU Marching Percussion Exercises

OSU 2001
TCM and WEB

Number 6

Snare

Var. 1

Tenor

Var. 1

Bass Unison

R L R L

R L R L R

Var. 1

R L R L

R L R L R

Bass Split #1

Bass Split #2

R L R L L R

R L R L L R

R

Keyboard

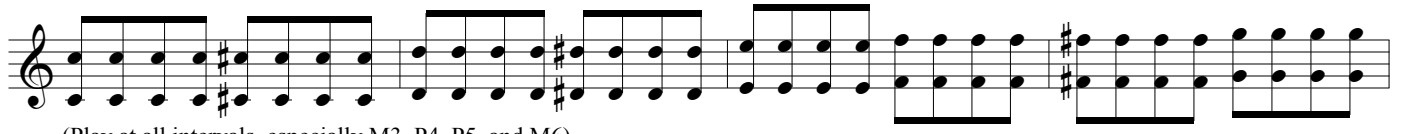

(Play at all intervals, especially M3, P4, P5, and M6)

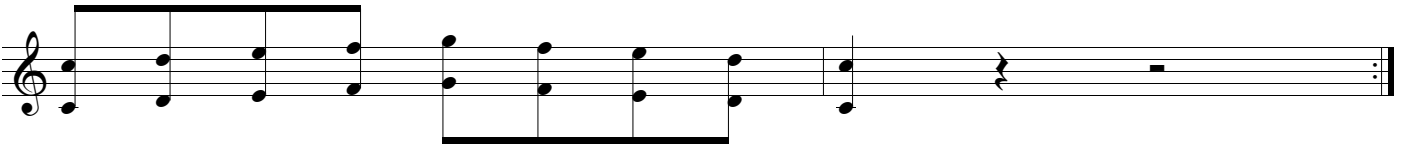
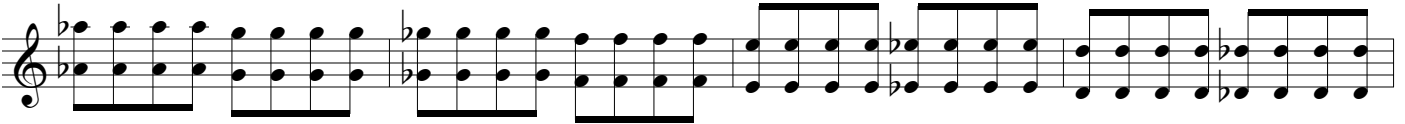

Number 6

Wayne Bovenschen 2002

Cymbals

2 3 4 5 6

7 8 9 10 11

VARIATION I

12 13 14 15

16 17

18 19

20 21 22

Triplet Accents

SN
TN
BD-U
BD-S

Measures 18-20. SN, TN, and BD-U parts feature triplet accents. SN and TN parts have R/L markings. BD-U part has R/L markings. BD-S part is silent.

Tacet

CY
KB

Measures 18-20. CY part is tacet. KB part has triplet accents.

Begin on F# second time

SN
TN
BD-U
BD-S

Measures 21-26. SN, TN, and BD-U parts feature triplet accents. SN and TN parts have R/L markings. BD-U part has R/L markings. BD-S part is silent.

CY
KB

Measures 21-26. CY part is tacet. KB part has triplet accents.

SN
TN
BD-U
BD-S

Measures 27-31. SN, TN, and BD-U parts feature triplet accents. SN and TN parts have R/L markings. BD-U part has R/L markings. BD-S part is silent.

CY
KB

Measures 27-31. CY part is tacet. KB part has triplet accents.

Paras On & Off

SCV Threes

- TN (Tom Tom):** Mirrors the snare drum's rhythmic complexity.
- BD-U (Bass Drum - Up):** Provides a steady, rhythmic accompaniment.
- BD-S (Bass Drum - Snare):** Provides a steady, rhythmic accompaniment.
- CY (Cymbal):** Features occasional accents and patterns.

Triplet Rolls

Seivac II

64

65

66

67

68

69

70

71

72

SN

TN

BD-U

BD-S

CY

KB

Play in all major keys

Monkeybles

73

SN

TN

BD-U

BD-S

CY

KB

Tacet

75

SN

TN

BD-U

BD-S

CY

KB

77

SN

TN

BD-U

BD-S

CY

KB

