

# OSU Marching Percussion Exercises

OSU 2001  
TCM and WEB

## Volume 6

### Snare

### Var. 1

### Tenor

### Var. 1

Bass Unison

R L R L

R L R L R

Var. 1

R L R L

R L R L R

Bass Split #1

R L R

Bass Split #2

R L R L L R

R L

Keyboard

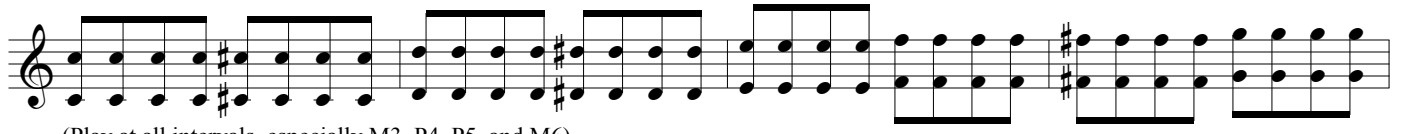

(Play at all intervals, especially M3, P4, P5, and M6)

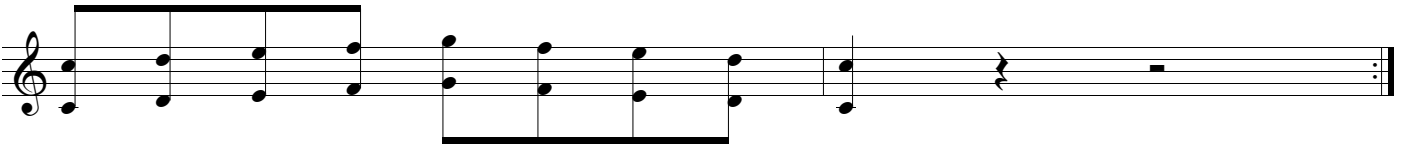
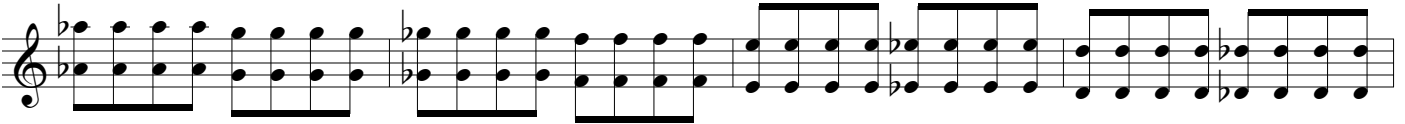

Snare  $\frac{12}{8}$  RR RR RR RR RR RR RR RR RR RR LL LL LL LL

Quads  $\frac{12}{8}$  RR RR RR RR R RR RR RR RR RR LL LL LL LL

Bass  $\frac{12}{8}$  RR RR RR RR R RR RR RR RR RR LL LL LL LL

L L L L L L L L L L L L L L  $\frac{9}{8}$  RR RR R R R R RR RR RR RR

L L L L L L L L L L L L L L  $\frac{9}{8}$  RR RR R R R R RR RR RR RR

L L L L L L L L L L L L L L  $\frac{9}{8}$  RR RR R R R R RR RR RR RR

L L L L L L L L L L L L L L RR R R R R RR LL L L L L

L L L L L L L L L L L L L L RR R R R R RR LL L L L L

L L L L L L L L L L L L L L RR RR RR RR RR LL LL LL LL LL

R R R R R R R R L L L L L L L L R

R R R R R R R R L L L L L L L L R

R R R R R R R R L L L L L L L L R

# Stick Control

1 2 3 4

Snare  
Tenor  
Bass 7  
Cymbals  
Keyboard

Play in all keys

5 6 7 8 9

SN  
TN  
BD 7  
CY  
KB

# Paras On and Off

# Triplet Rolls

**Triplet Rolls**

73 74 75 76 77

78 79 80 81

82 83 84 85 86

SN

TN

BD-U

BD-S

KB

R L R L R L

R L R L R L

R L R L R L

R R L R L R L

R R R R R R L L R

# Martian Mambo 2003

Murray Gusseck  
ed. Jon Weber 2000  
ed. Wayne Bovenschen 2003

## Percussion Score

1 2 3 4 5 6 7 8 9

SN  
TN  
Bat  
BD  
CY

1 2 3 4 5 6 7 8 9

SN  
TN  
Bat  
BD  
CY

10 11 12 13 14 15 16 17

SN  
TN  
Bat  
BD  
CY

10 11 12 13 14 15 16 17

SN  
TN  
Bat  
BD  
CY

18 19 20 21 22 23 24

SN  
TN  
Bat  
BD  
CY

18 19 20 21 22 23 24

SN  
TN  
Bat  
BD  
CY

25 26center 27 28 29 30 31

SN  
TN  
Bat  
BD  
CY

25 26center 27 28 29 30 31

SN  
TN  
Bat  
BD  
CY

SN  
TN  
Bat  
BD  
CY

SN  
TN  
Bat  
BD  
CY

SN  
TN  
Bat  
BD  
CY

# Bluelight Special

Wayne Bovenschen 2004

168

SN  
TN  
BD  
CY  
KB

SN  
TN  
BD  
CY  
KB

SN  
TN  
BD  
CY  
KB

SN  
TN  
BD  
CY  
KB

# Cheezy Poofs

Snare

Tenor

Bass

R L L L L R L L

R l r L r l R I R I R I r

L r l R I r L r L r L r l

R R R R R L L L

R l r L r l R I R I R I r

L r l R I r L r L r L r l

S

T

B

R l r L r r L r r L r r L r l

R l r L r l R I R I R I r

R l r L r r L r r L r r L r l

R l r L r l R I R I R I r

R l r L r r L r r L r r L r l

R l r L r l R I R I R I r

S

T

B

L r l R l r L r L r L r l

R l r L r r L r r L r r L r l

L r l R l r L r L r L r l

R l r L r r L r r L r r L r l

L r l R l r L r L r L r l

R l r L r r L r r L r r L r l

*Cheezy Poofs (cont.)*

