Bass (5)

OSU ENSEMBLE EXERCISES 2005

arr. Wayne Bovenschen 2005

"Go" (Pearl Jam)

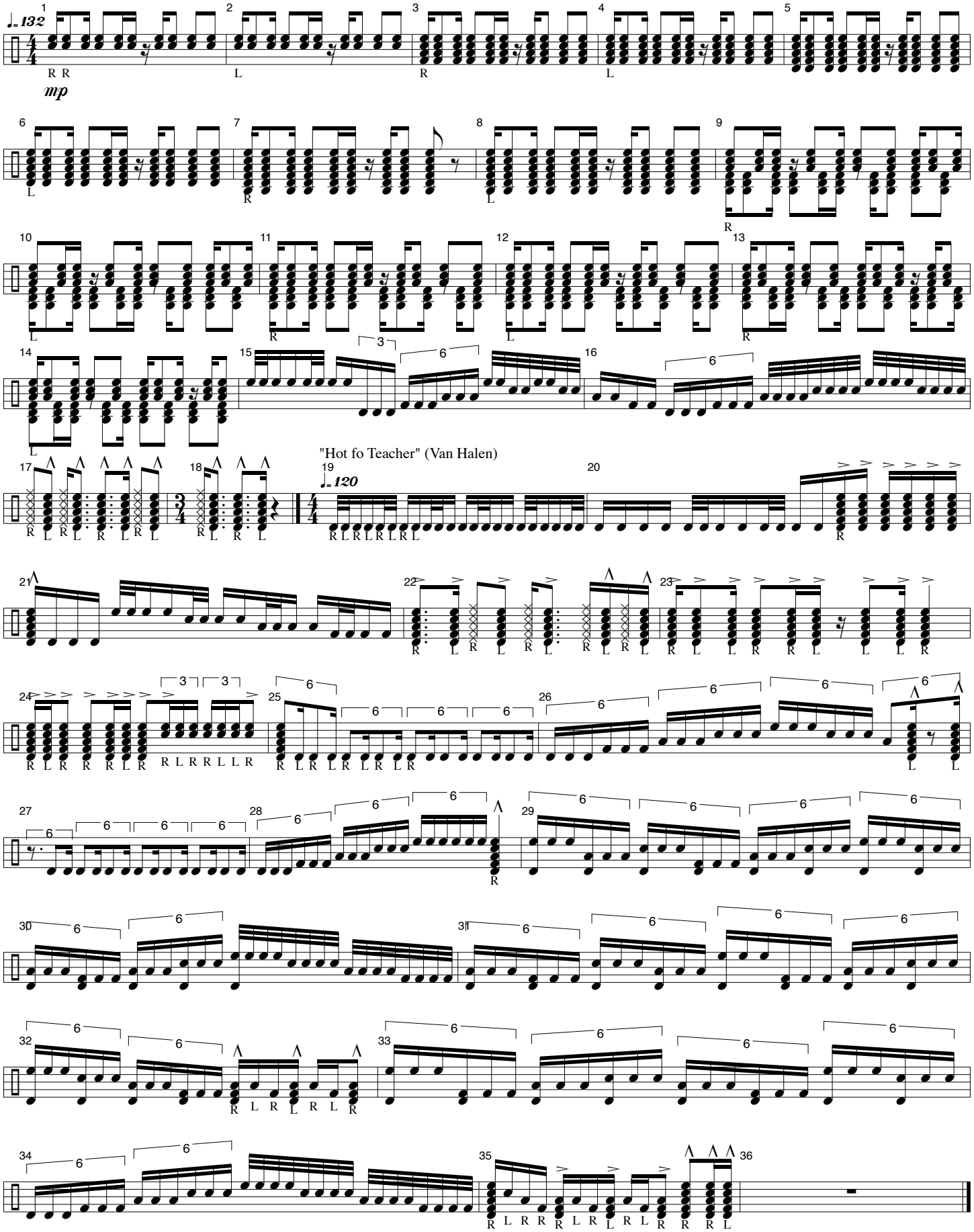
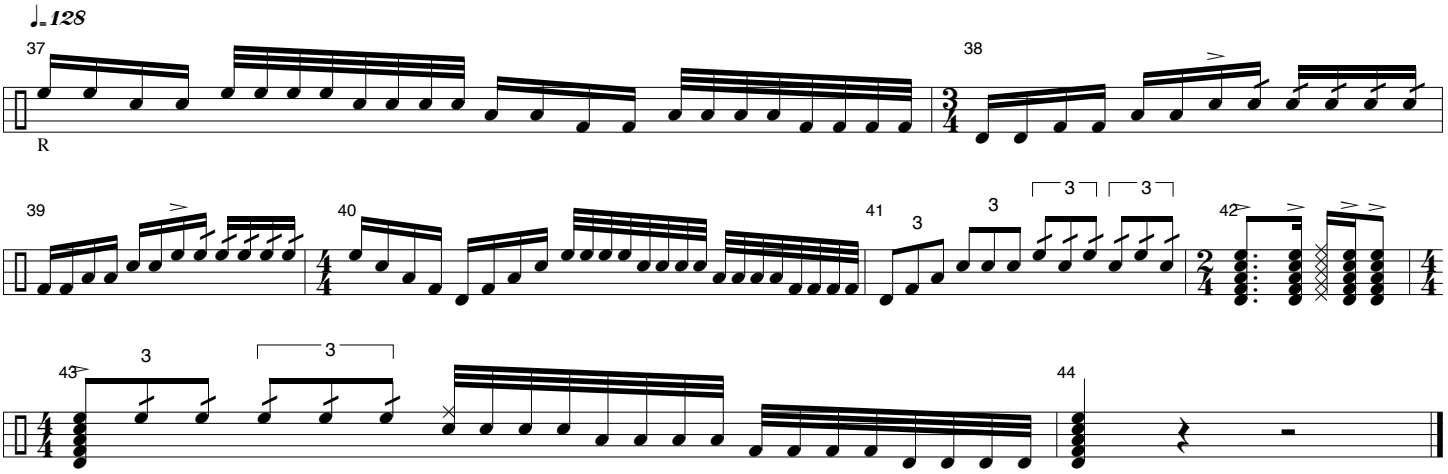
"The Good Reverend" (Jon Weber)