Bass

America

Leonard Bernstein
arr. David Wick
perc. WEB 2000

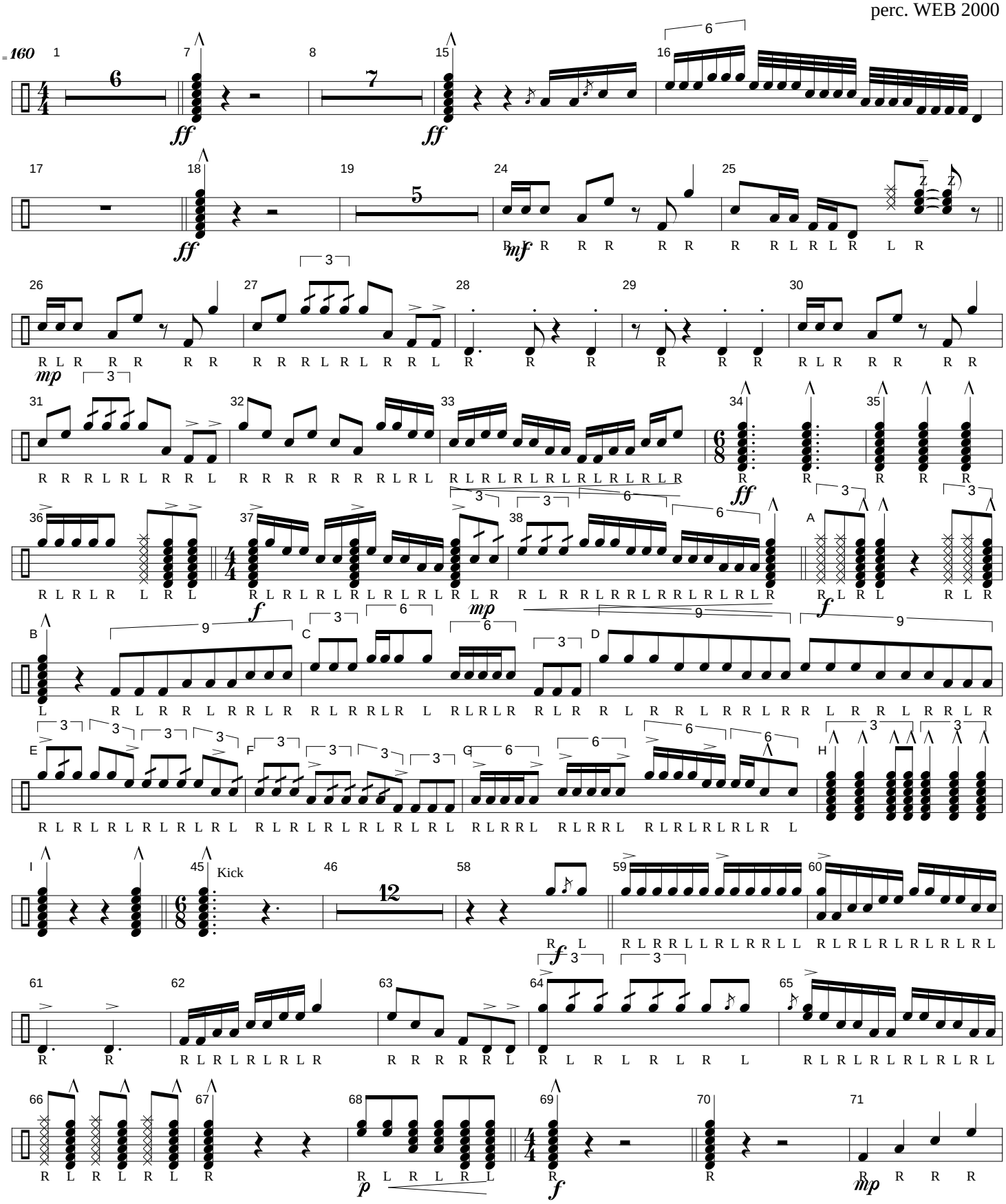

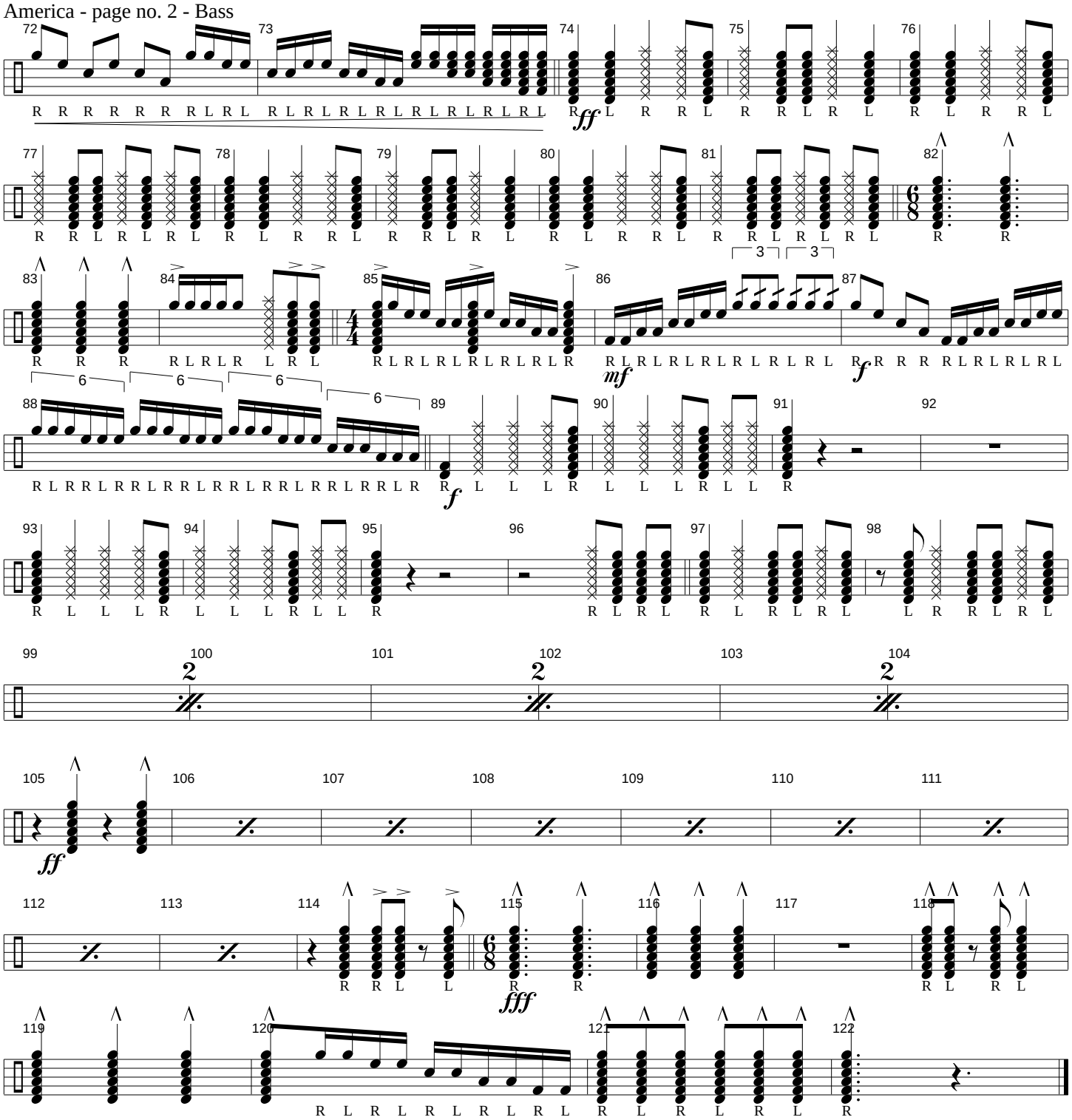
72 73 74 75 76
R R R R R R R L R L R L