Bass

25 or 6 to 4

Robert Lamm
arr. W. Roy Mitchell
perc. Wayne Bovenschen 2001

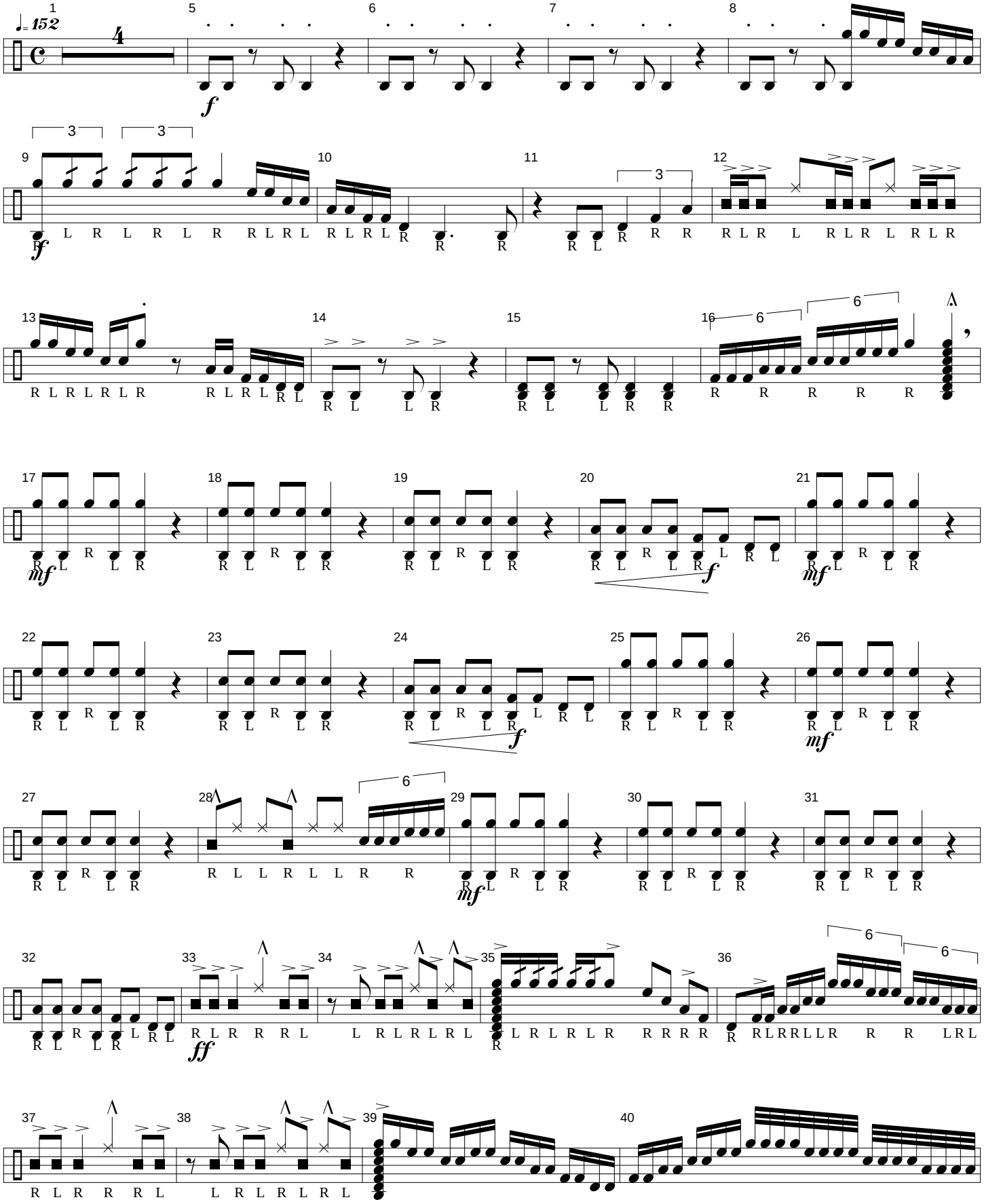
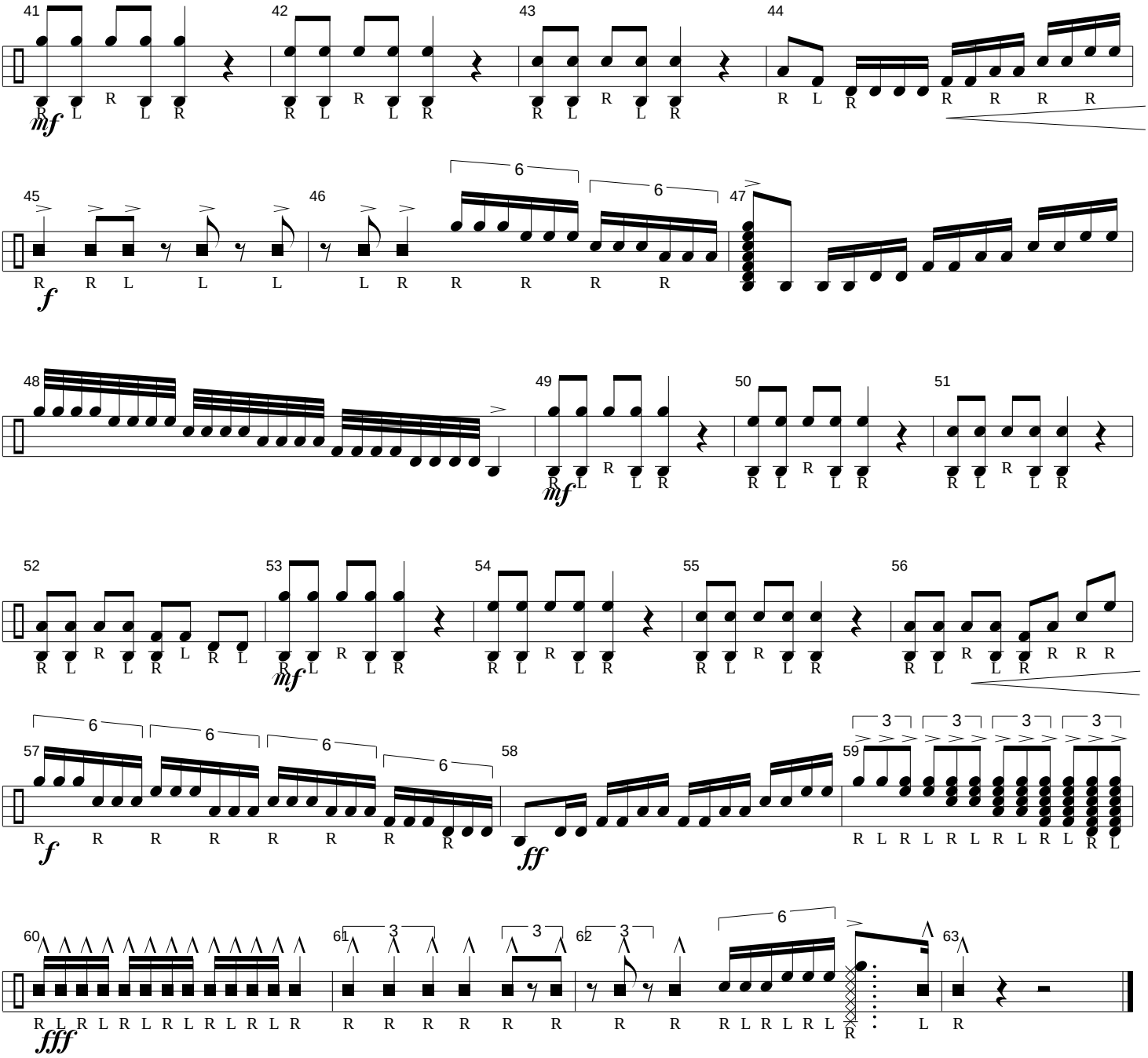
25 or 6 to 4 - page no. 2 - Bass